

TELECOM
Paris



IP PARIS



WELCOME BOOKLET FOR STUDENTS

Fall 2025



TÉLÉCOM PARIS

Our school is part of IMT and a founding member of Institut Polytechnique de Paris, a world-class science and technology institute uniting six French Grandes Écoles (top-ranking institutions for higher education): École polytechnique, ENSTA Paris, ENPC, ENSAE Paris, Télécom Paris, École nationale des ponts et chaussées (ENPC), and Télécom SudParis. HEC is also a privileged partner of IP Paris. This internationally-oriented group develops cutting-edge scientific research and offers training programs with the highest standards of excellence for all degree levels. It also guarantees excellent employment opportunities for its graduates.



**INSTITUT
POLYTECHNIQUE
DE PARIS**



SOMMAIRE

- 04 • PRACTICAL INFORMATION**
- 06 • DEAN OF STUDIES**
- 07 • ENGINEERING STUDENT AFFAIRS**
- 08 • MASTER'S STUDENT AFFAIRS**
- 09 • MASTÈRE SPÉCIALISÉ® STUDENT AFFAIRS**
- 12 • INTERNSHIPS**
- 13 • CORPORATE RELATIONS DEPARTMENT**
- 14 • COMPANY CREATION**
- 15 • INTERNATIONAL RELATIONS**
- 16 • THE CRDN - LIBRARY**
- 17 • YOUR DIGITAL ENVIRONMENT**
- 18 • CAMPUS LIFE**
- 19 • PRESIDENT'S EXECUTIVE OFFICE**
- 20 • STUDENT ASSOCIATIONS**
- 21 • MEET THE ALUMNI**
- 22 • SUSTAINABLE DEVELOPMENT**
- 23 • PATRONAGE**
- 24 • PEDESTRIAN ACCESS, BY BIKE, PUBLIC TRANSPORT, AND CAR**
- 26 • CAMPUS GUIDE**
- 28 • MAPS OF THE BUILDING**
- 31 • STUDENT LOUNGE**
- 32 • ÉCOLE POLYTECHNIQUE DISTRICT**
- 33 • CAMPUS DINING SERVICES**
- 34 • SHOPS & SERVICES**
- 36 • GETTING AROUND**



Patrick Olivier
President of Télécom Paris

Télécom Paris, a leading engineering school in digital technologies, consistently ranks among the top five Grandes Écoles of engineering in France. It holds a strong international reputation, particularly in the field of computer science, as reflected in the Times Higher Education World University Rankings and the QS World University Rankings.

As a member of Institut Mines-Télécom, the leading group of public engineering and management schools in France, and a founding member of Institut Polytechnique de Paris, Télécom Paris trains engineers who are ready to innovate and take initiative in a world where technology is everywhere.

But beyond the quality of our programs and our academic excellence, it is the human dimension of our school that truly sets us apart. At Télécom Paris, you will join a close-knit, dynamic, and supportive community where you will find an environment that fosters both personal growth and collective success.

Our world needs new skills to address the major social and environmental challenges of tomorrow. Artificial intelligence, big data, machine learning, connected objects (IoT), cloud computing, quantum computing, 5G and 6G mobile networks, blockchain, cybersecurity, and their applications across all industrial sectors, are just some of the fields in which we prepare our students to excel.

Our school offers a broad-based education and a wealth of opportunities. Télécom Paris graduates enjoy exceptional employability across all sectors, both in France and internationally. Thanks to the school's strong ties with companies and alumni, you will have many opportunities to meet them throughout your studies and discover the wide range of careers available to you.

Your cohort will include students from 40 different countries; you'll benefit from a truly international experience through collaborations, exchanges, and opportunities that broaden your perspective. Numerous pathways will be available to match your interests and aspirations, opening the door to new horizons.

You will have access to fully modernized lecture halls, classrooms, laboratories, and practical workspaces, all designed for world-class training. Before or after class, a vibrant student life, fueled by dynamic student associations, awaits you on our brand-new campus!

We are delighted to welcome you to Télécom Paris, a living laboratory for building your future.

PRACTICAL INFORMATION

We're here to help

Remember! You're not alone! If you are having any personal, study-related, or campus life difficulties contact Marie or Odile. Consultations on Tuesday, Wednesday, and Thursday mornings. Schedule an appointment via email.

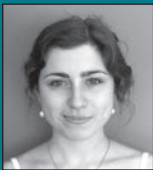

Marie Matherat

Psychologist

Office 0A256 / Phone: 01.75.31.42.49
psy.eleves@telecom-paris.fr



Odile Feuillatre

Psychologist

Office: 0A256 / Phone: 01.75.31.42.49
psy.eleves@telecom-paris.fr

Difficulties related to excessive consumption (alcohol, tobacco, cannabis, or substance abuse). Consultations on the last Wednesday afternoon of each month. Schedule an appointment via email.



Alain Lagneau

Addictologist

Office: 0A252
addicto.eleves@telecom-paris.fr

Housing in Palaiseau

The Paris-Saclay campus provides students with a wide variety of housing opportunities in the immediate vicinity of Télécom Paris.

More information:

www.telecom-paris.fr/logements

Supporting You

Personalized support based on encountered difficulties:

- Financial
- Social
- Administrative



Frantz Cayol

Coordinator of Student Social Support

Office: 2C34 / Phone: 01.75.31.93.73
frantz.cayol@telecom-paris.fr

A social welfare advisor holds regular office hours at the school to provide you with information regarding your rights, scholarship opportunities, financial aid, etc.

For any inquiries, you can contact Frantz Cayol, who will direct you to the social welfare counselor and provide you with the schedule for office hours.



Tatiana Brevet

Campus and Student Life Officer

Office: 2A474 / Phone:
01.75.31.43.83
logement@telecom-paris.fr

DEAN OF STUDIES



The digital transformation is at work at all levels of society!

We want this transformation to be respectful of people and their environment.

IoT, virtual networks, the cloud, cybersecurity, and artificial intelligence are digital disciplines that are at the heart of the scientific and technological responses to the industrial challenges and new uses of a connected society. But how can we create solutions that take into account the major issues of the energy transition and social responsibility?

Télécom Paris, a highly rated French Grande École in the field of digital technology, invites you to engage with this issue as an engineer, decision-maker, researcher, or even specialist capable of envisioning, designing, and analyzing complex digital systems. You will reach your fullest potential as a highly educated and imaginative scientist, as well as an open-minded and conscientious professional ready to tackle the challenges of today.

Welcome to our campus! Here, you will develop your creativity, lay the groundwork for your scientific expertise, and refine your choices in an environment where students from more than 40 nationalities come together. So it's up to you to tap into your enthusiasm, your desire to learn and your openness to others to take full advantage of this exceptional and incredibly vibrant environment!

At the Dean of Studies, we are by your side to help you discover a unique profile.

On behalf of the entire team, I wish you an excellent academic year with us!

Bertrand David



DEAN'S OFFICE



Bertrand David
Dean of Studies
Office: 2C21 / Phone: 01.75.31.93.32
bertrand.david@telecom-paris.fr



Sigolène Morin
**Head of Academic Affairs and Training
Deployment**
Office: 2C20 / Phone: 01.75.31.93.36
sigolene.morin@telecom-paris.fr

Fees and Scholarships

Some scholarships are funded through donations thanks to the support of the school's alumni.



Engineering students

Frantz Cayol

Office: 2C34 / Phone:

01.75.31.93.73

frantz.cayol@telecom-paris.fr



Sandrine Rochut

Training Administrative Manager

Office: 2C24 / Phone: 01.75.31.93.56

sandrine.rochut@telecom-paris.fr

Student
Health Insurance:
www.ameli.fr

La Mutuelle des Étudiants (L.M.D.E.)
Responsabilité civile
7 rue Danton - 75006 Paris
Métro: Odéon (lines 4 and 10)
Monday to Friday - 8:30am to 5:30pm
Phone: 08 11 50 56 33
www.lmde.fr

HEyme (ex-SMEREP)
Mutuelle - Responsabilité civile
Monday to Friday - 9:00am - 4:00pm
Phone: 09 71 09 07 07
www.heyne.care/fr

Your residence permit

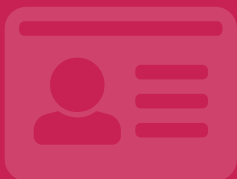

For further assistance, please
contact:



Ana Balavoine

Assistant in the International Relations Department

Office: 5A420 / Phone: 01.75.31.94.72

assistante-dri@telecom-paris.fr

ENGINEERING STUDENT AFFAIRS

Depending on your year of study, an Academic Advisor is here to help.



Sabrina Benhenni

Head of Academic Advisors

and Disability Services Coordinator

Office: 2C43 / Phone: 01.75.31.41.07

sabrina.benhenni@telecom-paris.fr

ENGINEERING STUDENT AFFAIRS

Engineers in an apprenticeship program



Marie-Hélène Piovano

Company outreach, apprenticeship contracts, contact point for training centers

2C15 / Tél. : 01.75.31.93.77
marie-helene.piovano@telecom-paris.fr



Soneita Raherimalala

Your academic progress, your apprenticeship schedule

Office: 2C40 / Phone: 01.75.31.92.14
raherimalala@telecom-paris.fr

1st-Year Students

Information regarding your course of studies, schedule, grades, etc



Émilie Adam

Career Development and Humanities Internship

Office: 2C38 / Phone: 01.75.31.93.70
emilie.adam@telecom-paris.fr

2nd & 3rd-Year Students



Study tracks GIN, RIO, CYBER and DSAI
École polytechnique students
Parcours Talent Program

Soneita Raherimalala
Office: 2C40 / Phone: 01.75.31.92.14
raherimalala@telecom-paris.fr



Contemporary Humanities
Carole Peltier

Office: 2C36 / Phone: 01.75.31.93.76
carole.peltier@telecom-paris.fr



Study tracks IMA, MACS, MITRO,
Courses in time slot D

Sylvia Alves De Sousa
Office: 2C46 / Phone: 01.75.31.93.71
sylvia.alvesdesousa@telecom-paris.fr



Study tracks ACCQ, IGR, SE, SPAI,
TELECOM Options IA
Auditors in exchange programs
Jérôme Cahors

Office: 2C45 / Phone: 01.75.31.93.72
jerome.cahors@telecom-paris.fr



Study tracks MODS and SLR - Options SES,
SLR and DD Sciences Po and HE
Training programs and École polytechnique students, ATHENS week, Parcours Talent Program and Introduction to Research and Entrepreneurship Program

Magali Leblond
Office: 2C47 / Phone: 01.75.31.93.74
magali.leblond@telecom-paris.fr

MASTER'S PROGRAM

STUDENT AFFAIRS

YOU ARE IN A MASTER'S DEGREE PROGRAM OF THE INSTITUT POLYTECHNIQUE DE PARIS

DESIGN, DATA AI, ICS, IGD, MICAS, MVA, SETI, IREN, DATA SCIENCE, QMI

For your registration, schedule, or school attendance certificate, you can contact your academic advisor at the Dean of Studies department - in hallway 2C.



Danielle Deloy
Head of Academic Affairs
Office: 2C32 / Phone: 01.75.31.93.37
danielle.deloy@telecom-paris.fr



Myriam Turpin
Master's students from the Institut
Polytechnique de Paris: IREN and
DATA SCIENCE
Office: 2C41 / Phone: 01.75.31.99.02
myriam.turpin@telecom-paris.fr



Virginie Foucault
Academic Advisor for Master's students
in Data AI, IGD, ICS, MICAS, MVA, QMI,
Research in Design, and SETI
Office: 2C41 / Phone: 01.75.31.93.67
virginie.foucault@telecom-paris.fr

The Online Welcome Guide for Master's Students:
www.ip-paris.fr/en/welcome-booklet-master-and-phd-track-ip-paris

65 master's degrees are offered within the Institut Polytechnique de Paris, 8 of which are offered at Télécom Paris:

- > M2 Research in Design
- > M2 ICS Integration, Circuits & Systems
- > M2 MICAS Information processing: Machine Learning, Communications and Security
- > M2 SETI Embedded Systems & Information processing
- > M1-M2 Data AI Data & Artificial Intelligence
- > M1-M2 IGD Interaction, Graphics & Design
- > M2 MVA Mathematics, Vision, Learning
- > M2 IREN Network Industries and Digital Economy
- > M2 Quantum, Mathematics, and Computer Science

MASTÈRE SPÉCIALISÉ

STUDENT AFFAIRS

Would you like guidance on funding, billing, and payment for your Mastère Spécialisé?

Would you like to represent the Mastère Spécialisé program as an elected representative on the school's Academic Committee?

Would you like to promote your training to future candidates as an ambassador of the Mastère Spécialisé?

Don't hesitate to get in touch!



Sandrine Rochut

Training administrative manager

Office: 2C24 / Phone: 01.75.31.93.56

sandrine.rochut@telecom-paris.fr



Angélique Bigot

Admissions Coordinator: Mastère Spécialisé

Assistance with funding applications -
Preparing your financing

Office: 2B53 / Phone: 01.75.31.92.97

angelique.bigot@telecom-paris.fr



Nadine Montrade

Administrative Assistant

Billing files for Mastère Spécialisé

Office: 2C23 / Phone: 01.75.31.93.17

nadine.montrade@telecom-paris.fr



Morgane Lermecier

Marketing Officer for Mastère Spécialisé
Communication, promotion, ambassadors

Office: 2B56 / Phone: 01.75.31.93.61

morgane.lemercier@telecom-paris.fr



MASTÈRE SPÉCIALISÉ

STUDENT AFFAIRS

Dedicated support coordinators are here to guide you depending on your Mastère Spécialisé®:

- > Admissions and enrollment
- > Academic follow-up & certification
- > Proof of registration
- > Internships



Danielle Deloy
Head of Academic Advisors
Office: 2C32 / Phone: 01.75.31.93.37
danielle.deloy@telecom-paris.fr



Christine Dugas
Network and Cybersecurity Architect /
Regulation of the Digital Economy
Office: 2C42 / Phone: 01.75.31.96.12
christine.dugas@telecom-paris.fr



Sabine Seynou
Management of Information Systems in
Networks / Smart Mobility
Office: 2C28 / Phone: 01.75.31.96.16
sabine.seynou@telecom-paris.fr



Laurent Hasquenoph
Big Data / Artificial Intelligence /
Enterprise Digital Architect
Office: 2C44 / Phone: 01.75.31.41.08
laurent.hasquenoph@telecom-paris.fr

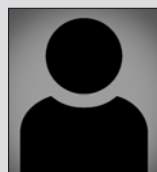

Audrey Guiga-Gatti
Smart Mobility / Network and Information
Systems Cybersecurity Expert
Office: 2C30 / Phone: 01.75.31.93.75
audrey.guiga-gatti@telecom-paris.fr



PROGRAM LEADERS: MASTÈRE SPÉCIALISÉ®

Network and Cyber Security Architect

Nathalie Cerre
nathalie.cerre@telecom-paris.fr
Phone: 01.75.31.96.02

Enterprise Digital Architect

Keunwoo Lim
keunwoo.lim@telecom-paris.fr
Phone 01.75.31.98.22

Alban Schmutz
alban.schmutz@axorya.com

Big Data & Artificial Intelligence

Marc Jeanmougin
marc.jeanmougin@telecom-paris.fr / Phone: 01.75.31.97.92

Charlotte Laclau
charlotte.laclau@telecom-paris.fr

Expert in Network and Information Systems Cybersecurity

Mounira Msahli
mounira.msahli@telecom-paris.fr
Phone: 01.75.31.98.42

Cyber Security and Cyber Defence

Thomas Robert
thomas.robert@telecom-paris.fr
Phone: 01.75.31.97.82

Innovation and Entrepreneurship

Samuel Huron
samuel.huron@telecom-paris.fr
Phone: 01.75.31.99.12

Smart Mobility: Digital Transformation of Mobility Systems in partnership with École nationale des ponts et chaussées

Mathieu Py
mathieu.py@telecom-paris.fr
Phone: 06.10.98.68.57

Information Systems Management In partnership with ESSEC

Stefano Zacchiroli
stefano.zacchiroli@telecom-paris.fr
Phone: 01.75.31.92.06

Digital Economy Regulation

David Bounie
david.bounie@telecom-paris.fr
Phone: 01.75.31.98.80

Yann Balgobin
yann.balgobin@telecom-paris.fr
Phone: 01.75.31.96.32

INTERNSHIPS, APPRENTICESHIP

& PROFESSIONAL PROJECT SUPPORT

Your internship and professional project support

Throughout your studies, the Career Development Center will help you to unlock your professional ambitions. Key networking events such as the BeForum, as well as many others, are designed to give you a head start on the job market.



Véronique Sardent

Professional Project and Internship Manager for the Mastère Spécialisé

Office: 2C17 / Phone: 01.75.31.40.14
veronique.sardent@telecom-paris.fr



Marie-Hélène Piovano

Professional Projects and Internship Manager of engineering tracks and master's programs in Design, Data AI, ICS, IGD, MICAS, MVA, and SETI. Delegate for Apprenticeships

Office: 2C15 / Phone: 01.75.31.93.77
marie-helene.piovano@telecom-paris.fr

Apprenticeships

Personalized support for all our apprentices throughout their journey (training, job search preparation, and ongoing assistance).

TOOLS AT YOUR DISPOSAL

Télécom Paris' Career Development Center

On the Télécom Paris-Jobteaser career site (registration access is available using your Télécom Paris login details), check out the internship offers, work-placement apprenticeships, professionalization contracts, and the calendar of events organized by the Corporate Relations.



Stay on top of your applications

Create your CVs and cover letters on CV DesignR, Télécom Paris' partner platform, using exclusive templates and AI-assisted tools. You can also request a review from Télécom Paris alumni (new students are encouraged to create an account at the start of the academic year).

The IP Paris ELEVATE Center (office 3A234) and the Department of Languages and Cultures are also available to provide up-to-date resources and proofread, CVs, cover letters, and application materials.



CORPORATE RELATIONS DEPARTMENT

EVENTS, EXPERT SEMINARS, PARTNERSHIPS

NETWORKING OPPORTUNITIES



Sylvain Lamblot

Corporate Relations Director

Office: 3A441 / Phone: 01.75.31.93.97

sylvain.lamblot@telecom-paris.fr

Meet companies throughout the year.

Explore various industry sectors.

Engage with experts and alumni.

Find internships and mentors.

Check out the event calendar on SynapseS and register

through the Career Development Center:

telecom-paris.jobteaser.com



Céline Hervieu

Corporate Relations Manager

Office: 3A442

Phone: 01.75.31.93.96 / 06.07.47.32.17

celine.hervieu@telecom-paris.fr



Céline Delagneau

**Head of Corporate Partnerships and
Apprenticeship Tax**

Office: 3A438

Phone: 01.75.31.93.98 / 06.12.38.34.27

celine.delagneau@telecom-paris.fr



Catherine Marliacy

Corporate Partnerships Officer

Office: 3A438

Phone: 01.75.31.96.19

catherine.marliacy@telecom-paris.fr



Marco Boubille

Corporate Partnerships Officer

Office: 3A438

Phone: 01.75.31.93.94 / 06.03.75.53.13

marco.boubille@telecom-paris.fr



Muriel Berthault

Assistant

Office: 3A436

Phone: 01.75.31.93.95

rose-marie.ferry@telecom-paris.fr

Job
opportunities

Networking with the
Telecom Paris alumni
www.telecom-paris-alumni.fr

Career services:
bcar@telecom-paris-alumni.fr
Contact:
relationsentreprises@telecom-paris.fr

COMPANY CREATION

Student entrepreneurship



Daniela Peschard

Management officer on innovation and student entrepreneurship

Office: 2C13 / Phone: 01.75.31.93.31

D07 au 9 rue Dareau - 75014 Paris

peschard@telecom-paris.fr

ADMINISTRATIVE DIVISION



Marie-Anne Lebrec

Director of Innovation and Entrepreneurship Projects

Phone: 01.75.31.92.17

marie-anne.lebrec@telecom-paris.fr

TRAINING DIVISION



Thomas Houy

Research-professor of Management

Phone: 01.75.31.98.95

thomas.houy@telecom-paris.fr

Want to create your own business?
At Telecom Paris, you're at the threshold of success!

The incubator, located in Paris, has been structuring and supporting innovative digital projects in France since 1999. Specialized in supporting deeptech startups in the digital sector, the incubator has hosted more than 500 projects since its launch, including those in Data, AI, robotics, IoT, health, environment, and blockchain.

More than €1 billion has been raised by the incubator's companies since 2015.

Get in touch today to gain access to personalized coaching and expert mentoring from start to launch.

<https://telecomparis-entrepreneurs.fr>

Email: contact-incub@telecom-paris.fr

INTERNATIONAL RELATIONS

International Relations Department (DRI)



Jean-François Naviner
Director of International Relations
Latin America
Office: 2C64 / Phone: 01.75.31.94.24
jean-francois.naviner@telecom-paris.fr



Claude Allafort
Incoming Students Coordinator
Northern and Eastern Europe
Office: 2C61 / Phone: 01.75.31.94.23
claud.allafort@telecom-paris.fr



Catherine Vazza
Deputy Director
Outgoing Mobility Manager
Western and Southern Europe, Canada
and USA
Office: 2C60 / Phone: 01.75.31.94.26
catherine.vazza@telecom-paris.fr



Nicolas Prost
International Project Manager
Erasmus Coordinator
Africa, Asia, Oceania, Middle East
Office: 2C58 / Phone: 01.75.31.94.25
nicolas.prost@telecom-paris.fr



Christine Gallet
International Marketing and
Communications Manager
Office: 2C55 / Phone: 01.75.31.99.58
christine.gallet@telecom-paris.fr



Ana Balavoine
Management of residence permits
International Relations Assistant
Office: 5A420 / Phone: 01.75.31.94.72
ana.balavoine@telecom-paris.fr

A GLOBALLY ORIENTED PROGRAM

40% international students

>Dedicated contact: Claude Allafort

Study Abroad Opportunities

> Studies – Contact: Catherine Vazza

- Double degree (40+ partnerships)
- Erasmus+ exchange (35+ partnerships)
- Master of Science (open application)
- ATHENS Week in Europe
- Language tandem in Berlin

> Internships - contact: Marie-Hélène Piovano (Dean of Studies Department)

- In a company or laboratory, in France (for international students) or abroad

Languages and Cultures Department

Boost your global communication with 10+ languages



Maria-Teresa Guilbert
Head of the Languages and Cultures
Department
Office: 3A230 / Phone: 01.75.31.93.53
maria-teresa.guilbert@telecom-paris.fr



Estelle Henri
Language Department Academic Officer
Office: 3A228 / Phone: 01.75.31.93.55
estelle.henri@telecom-paris.fr

CENTER FOR DOCUMENTARY AND DIGITAL RESOURCES (CRDN) - LIBRARY



Sophie Chouaf

CRDN - Executive Library Director
Office: 2A203 / Phone: 01.75.31.95.52
sophie.chouaf@telecom-paris.fr



Imène Denine

Digital Access Librarian
HAL Administrator and Thesis Correspondent
Office: 2A405 / Phone: 01.75.31.95.54
imene.denine@telecom-paris.fr



Valérie François

Cultural funds and Communication
Coordinator
Office: 2A403 / Phone: 01.75.31.95.51
valerie.francois@telecom-paris.fr



William Montenont

Scientific funds and PEB
(interlibrary loans)
Office: 2A403 / Phone: 01.75.31.95.20
william.montenont@telecom-paris.fr



Carine Amefia-Koffie

Administrative Manager
Office: 2A405 / Phone: 01.75.31.95.48
camefia@telecom-paris.fr

WELCOMETOYOURCOMFORTZONE

BUILDING A, 2ND FLOOR
1 RELAXATION LOUNGE,
1 WORK-STUDY ROOM
A GENERAL COLLECTION
11 COLLABORATIVE WORK SPACES

LIBRARY RESOURCES AND SERVICES

1. RESOURCES
www.telecom-paris.fr/fr/campus/bibliotheque/ressources
2. SERVICES
www.telecom-paris.fr/fr/campus/bibliotheque/services
3. RESEARCH AND DOCTORAL STUDIES
www.telecom-paris.fr/fr/campus/bibliotheque/publications
4. EVENTS
www.telecom-paris.fr/fr/campus/bibliotheque/evenements
5. PRACTICAL INFORMATION
www.telecom-paris.fr/fr/campus/bibliotheque/informations-pratiques



BIBLIOTHÈQUE
Centre de Ressources
Documentaires & Numériques

CRDN

telecom-paris.fr/fr/campus/bibliotheque



@bibliotheque_telecomparis

The CRDN is open every day:
> Monday to Friday (academic year)
from 9am to 9:30pm
> Weekends from 1pm to 7pm

Phone: 01.75.31.95.50

Email: bibliotheque@telecom-paris.fr



YOUR DIGITAL ENVIRONMENT AT THE SCHOOL

EMAIL ACCOUNT

zimbra.imt.fr/

REZEL PLATFORMS

index.rezel.net/

DIGITAL WORK ENVIRONMENT

Access the entire course catalogue, academic tracks, student news and information, schedule, grades, etc.

<https://synapses.telecom-paris.fr/>

LEARNING MANAGEMENT SYSTEM

ecampus.paris-saclay.fr/

DIGITAL SERVICES

Internal services include:

- > A computer account,
 - > Individual storage space,
 - > Open-access workstations,
 - > Photocopying and printing,
 - > Access to the Télécom Paris network
- eole.telecom-paris.fr/vos-services/services-numeriques
- > Digital services newsletter:
gazette-dsi.telecom-paristech.fr/
 - > IP Paris mobile application:
<https://urlz.fr/roMb>



CAMPUS LIFE

REPRESENT STUDENTS WITHIN TÉLÉCOM PARIS COMMITTEES

Make your and your classmates' voices heard by becoming a representative in the school's various authorities.

Information on the EOLE website:
eole.telecom-paris.fr

★ Teaching Committee

★ School Council

★ 1st year council

★ IMT Board of Directors

★ IP Paris Board of Directors

STAY INFORMED



telecom-paris.fr



[@TelecomParis](https://www.facebook.com/TelecomParis)



[Télécom Paris](https://www.linkedin.com/company/TelecomParis)



[@telecom_paris](https://www.instagram.com/telecom_paris)



[@TelecomParis](https://twitter.com/TelecomParis)



[TelecomParis](https://www.youtube.com/TelecomParis)

Be Well to Do Well

The fight against harassment, discrimination and violence, including sexist and sexual violence, is one of Télécom Paris' top priorities.

Together, let's make our school a place of respect and openness!

A Prevention & Counseling Center is here to help you.

Email: cellule.ecoute@telecom-paris.fr



Françoise Schlotterer

Respect and Equality Officer

Project Manager at the Dean of Studies

Office: 2C19 / Phone: 01.75.31.93.78

francoise.schlotterer@telecom-paris.fr

If you are a victim or witness of any form of discrimination, you can file a report with the Prevention & Counseling Center or through the reporting platform at:

<https://imt.signalement.net>

Disability & Accessibility Officer

Email: accompagnement-handicap@telecom-paris.fr



Sabrina Benhenni

Disability & Accessibility Officer / Campus & Student Life Officer

Office: 2C43 / Phone: 01.75.31.41.07

accompagnement-handicap@telecom-paris.fr

EXECUTIVE OFFICE OF THE PRESIDENT



The Chief of Staff, Stéphane Potelle, oversees the cross-functional strategic initiatives of the institution: ecological and energy transition, diversity, gender equality.

Delegates and representatives from the President's Executive Office provide guidance to students in their projects.

DIVERSITY AND INCLUSION DELEGATION



Anne-Laure Lecointre

Delegate for Ecological Transition

Office: 2C54 / Phone:

01.75.31.92.28

lecointre@telecom-paris.fr



Christelle Thomas

Delegate for Diversity and Inclusion

Office: 2C56 / Phone: 01.75.31.93.38

christelle.thomas@telecom-paris.fr



Habiba Amina Mouckeytou

**Social, Diversity, and Environmental
Transition Project Manager**

Office: 2C56 / Phone: 01.75.31.92.67

habiba.mouckeytou@telecom-paris.fr

Taking action and transforming schools
to protect the environment.
Stand up for diversity:

- Gender equality • Social inclusion
- Disability & accessibility

Become an ambassador for Télécom
Paris by attending the recruitment forums
and job fairs. Promote the school for new
applicants and through the Comète student
organization.

DÉLÉGATION À LA COMMUNICATION



Sophie Buron

Head of Communication

Events and Social Media

Office: 2C53 / Phone: 06.09.13.44.70

sophie.buron@telecom-paris.fr



Adeline Da Cunha

Digital Communication Manager

Events and Social Media

Office: 2C52 / Phone: 01.75.31.92.86

adeline.dacunha@telecom-paris.fr



Stéphane Boucart

Editorial webmaster

Managing Your Online Information

Office: 2C48 / Phone: 01.75.31.92.26

stephane.boucart@telecom-paris.fr



Nadia Defrance

Communications Assistant

Prep Forums and Admitted Student Welcome

Office: 2C51 / Phone: 01.75.31.92.29

nadia.defrance@telecom-paris.fr



Michel Desnoues

Multimedia and DTP Graphic Designer

Photos / Videos

Office: 2C49 / Phone: 01.75.31.92.30

michel.desnoues@telecom-paris.fr

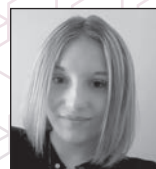

Nolwenn Ribeiro

360° Communications Apprentice

Office: 2C52 / Phone: 01.75.31.

nolwenn.ribeiro@telecom-paris.fr

STUDENT ASSOCIATIONS



MORE THAN 40 WAYS

TO GET INVOLVED

Passionate about sports, arts, or music?

Want to take an active role in campus life and the community?

The Student Union (BDE) is our school's hub for numerous associations where you can develop new talents to make a long-lasting impact. Can't find what you're looking for? Contact the Student Union to create a new club.

Meet the Team!



- Welcomes new students and facilitates integration into the school's academic and social life.
- Represents students at the school's management and administrative level.
- Organizes and coordinates networking with companies and students through events and sponsorships.
- Coordinates activities offered by the different clubs to ensure a rich student life.
- Organizes social events, trips abroad, sporting events, etc.

Email: bde@telecom-paris.fr



MEET THE ALUMNI YOUR LIFELONG NETWORK



Join the Télécom Paris Alumni Community before your graduate

Connect today with over 21,000 alumni and start preparing for your professional future.

Building relationships with graduates while you study means more opportunities for internships, jobs, and career advice.

Let's get you connected!



Corine Garcia
Managing Director



Néhémie Monteiro
cCommunications Officer



+ 21,000 alumni



International
career
opportunities

Access resources for international mobility to help with your internships



Personalized
mentoring



Events and
Networking

Afterwork meetups and speed networking with alumni, expert seminars, webinars, etc..

The Cost to Connect

22€ - valid for 2 years
(1st & 2nd-year students)

12€ - valid for 1 year
(3rd-year students)

Join today!



Contact

✉ equipe.tpa@telecom-paris.fr

☎ Phone: 01.75.31.42.59

Come and see us!
Office 2A440

Follow us on LinkedIn:
Réseau d'alumni - Télécom Paris

SUSTAINABLE DEVELOPMENT

An HQE building

Our new building has been designed for High Quality Environmental (HQE) classification. HQE is a voluntary approach to managing the impact on the environment generated by a building while providing its occupants with healthy and comfortable conditions throughout the life of the structure.

The heating network

Our campus benefits from a heating network based on deep geothermal energy. The buildings are supplied with 60% renewable energy from the Albien geothermal aquifer at a depth of 700 metres. This solution emits three times less CO2 emissions than a traditional system and, on such a large scale, is a worldwide first. Our Paris-Saclay urban campus was recently awarded the Positive Energy Territory for Green Growth (Territoire à énergie positive pour la croissance verte) label and is a truly remarkable technological showcase.

Recycling and waste management

Our campus sorts its waste and collects paper and cardboard separately, along with Waste from Electrical and Electronic Equipment (WEEE), general industrial waste, liquids, and hazardous materials. Removal and recycling or disposal are carried out in compliance with environmental protection standards. To achieve this, the school has partnered with an ethical and socially responsible company that collects batteries, paper, and WEEE cartridges while creating sustainable local jobs for people with disabilities. Finally, a composting area is available in the campus green spaces to recycle organic waste.

A responsible digital school

The school has implemented digital processes, shared document servers, centralized printing, and the use of recycled paper, and it is committed to reducing plastic use.

Above all, the school provides a full range of remote learning tools, video conferencing solutions, and digital platforms to help you limit unnecessary travel while enriching your learning experience.

This approach is, of course, supported by a policy aimed at minimizing the environmental impact of our IT infrastructure through resource sharing and energy efficiency.

Committed to a sustainable meal service

Our self-service restaurants and cafeterias are committed to diversifying daily meals, in particular, by integrating a quality vegetarian offering and also to making progress in terms of local and organic sourcing of ingredients, reducing food waste, sorting and recovery of bio-waste, and the use of 100% biodegradable cleaning products.

Sustainable commuting

Public transport connections across the plateau and to nearby train stations are constantly improving. Mobility options with low environmental impact are encouraged through subscription-based electric bike stations located at the foot of the building, nearby, and at local train stations, as well as electric vehicle charging facilities available in our parking lot and surrounding areas. The school is actively involved in these ongoing efforts to enhance the public transport network on the plateau and to neighboring stations.



PATRONAGE

Endowed Spaces

You will notice that many rooms, spaces, and seats in the main Thevenin amphitheater, are named after certain individuals. These are the names of those who have generously offered a donation to the school. Patronage, or endowment, is the act of showing appreciation for a financial donor (e.g. an individual, company, group of people, etc.) by placing their name on a space or piece of equipment. Endowment can be for a limited period of time or for life. In our building, we have offered patrons the choice to name a space for ten years or for life, depending on the amount given. The patron's name is written on a plaque at the entrance of the space or on the seat chosen by the donor. Donors are mainly alumni but also parents of students. It's a special way for them to show their appreciation for the school.

The act of honoring donors on campus property was first introduced in the United States in cultural and higher education institutions. In France, this practice is still quite recent and is mainly seen in stadiums and cultural spaces. Other leading engineering schools, such as Polytechnique and CentraleSupélec, have launched major patronage campaigns to cultivate their resources and foster the improvement of their schools. In this context, Télécom Paris has launched its own support and development campaign.

The funds raised through this patronage campaign are used to finance the school's four main pillars: social diversity - international initiatives - entrepreneurship - scientific excellence and innovation. Thanks to these donations, students receive scholarships for academic achievement, others can expand their academic horizons, talented professors are recruited, and equipment is financed. This is an exceptional opportunity for the school to prosper in the new ecosystem of the Institut Polytechnique de Paris.

Since 2014, this initiative has raised nearly €1 million.



Percent for Art

The term Percent for Art refers to a program where a percentage of the cost of large-scale development projects is dedicated to fund and install public art.

For our new building, the work of the visual artist Evariste Richer and his team was selected. INFRAWIND & METACLOUD is a dual-discourse work. The artist, born in 1969 in Montpellier, describes the creation as "Poetry" which exalts the architects' undertaking and the "Meteorological" map of the community spaces of the building.

The artist, born in 1969 in Montpellier, describes his work as follows:

The INFRAWIND & METACLOUD weather map, inspired by cloud patterns, the compass rose, and the interlocking filaments of feathers, or barbules, is spread throughout the entire site. Through this work, I have composed a new framework of architecture, revealing a changing climatic landscape intertwined with engineering and science.

Evariste Richer associates each floor with a shade of blue, giving way to isolated clouds on large enameled plates in the main lobby and wind roses to indicate the directions to the different spaces.

The furnishings, in a seventh shade of blue, complete the system. Tables, benches and stools, in the interlocking barbules, symbolize the breeze and accompany the movements of staff and students within the building.

PEDESTRIAN ACCESS

The school is located at 19 place Marguerite Perey in Palaiseau, 91120
GPS coordinates : 48.712793, 2.199441

Opening hours of the main reception desk: 7:00am to 8:00pm, Monday to Friday
Télécom Paris Reception Desk: 01 75 31 92 00
Building security: 01 75 31 40 17



The reception is located opposite the main entrance, at 19 Place Marguerite Perey.

Building access (with your badge) is also possible at:

- ➡ 23 place Marguerite Perey
- ➡ 39 boulevard Thomas Gobert
- ➡ 17 rue Jean Pacilly

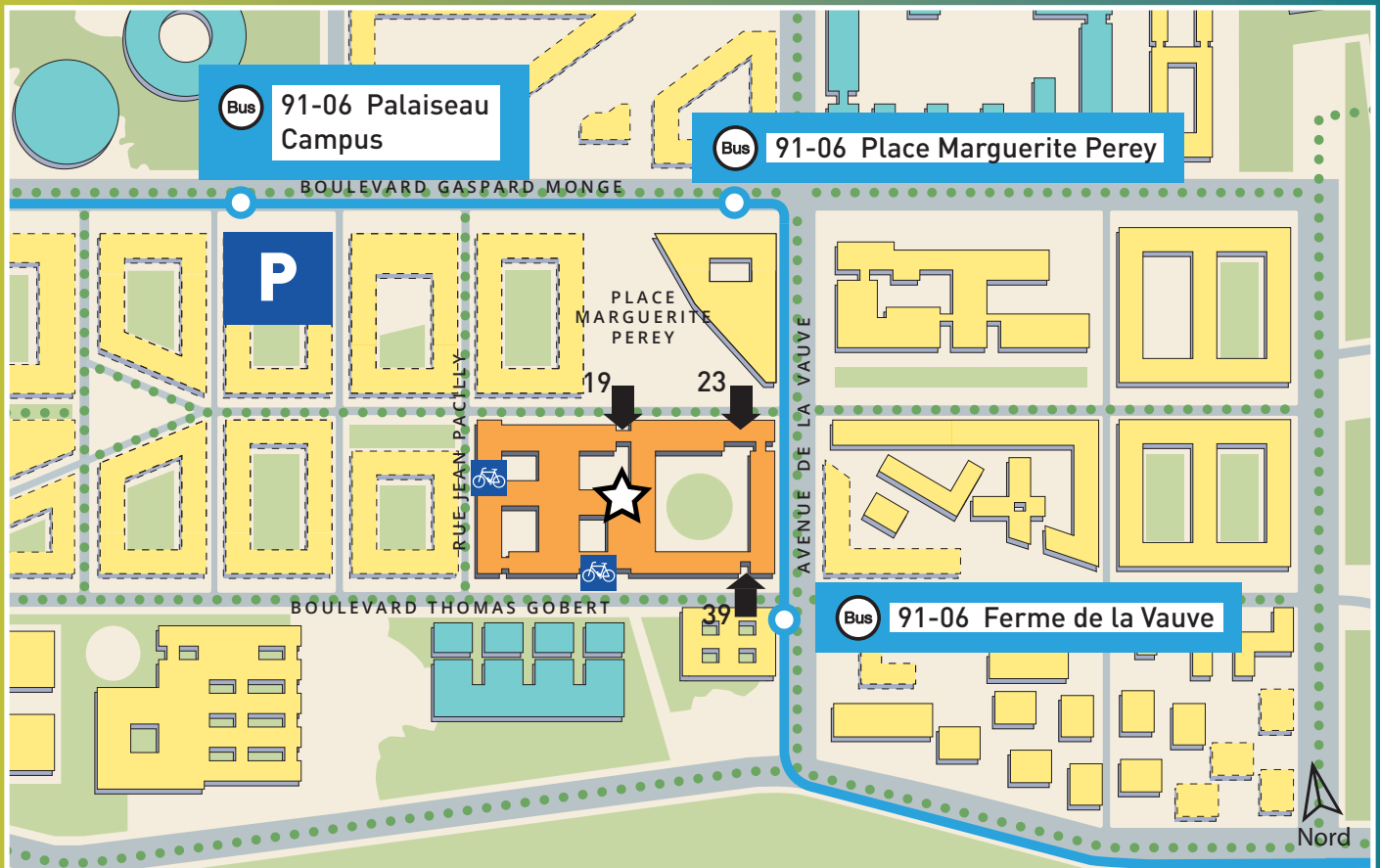
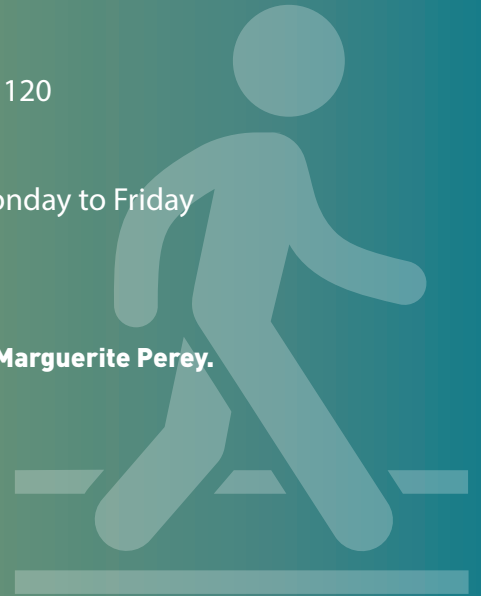

ACCESS

BY BIKE, PUBLIC TRANSPORT AND CAR

By bike

Bike paths (shown in green dotted lines on the map opposite) allow for safe travel on the Plateau de Saclay. They allow access to the Moulon District but also to the surrounding towns: Palaiseau, Orsay, Massy, Saclay, etc.

Moreover, a Zoov electric bicycle station is located at the base of our building. About twenty bicycles are available for use between the Camille Claudel district and the Quartier du Moulon.

Parking lots within the building (total capacity of 130 bikes) are accessible through the entrance located at:

- 33 boulevard Thomas Gobert

By public transport

> From the Massy-Palaiseau station RER B and RER C (15 minutes) - Exit: Gare routière Garnier

At the train station, go to the Gare routière Garnier exit and take the 91.06 or 91.10 bus. Get off at Ferme de la Vauve or Place Marguerite Perey.

> From the Lozère RER B station (25 minutes)

Pedestrian route of about 300 steps, a distance of 1.5 km.

Take the stairs towards the École Polytechnique and walk to the building.

> From the Guichet RER B station (20 minutes)

Pedestrian itinerary of 1.5 km.

Take the Passage du Buisson and cross the Carrière de la Troche to reach the Plateau.

HOURS FOR BUS 91.06

The first bus leaves from the Massy-Palaiseau station at 6:00am.

Buses come about every 3 to 4 minutes during rush hour (6:56am – 10:00am and 4:00pm – 7:00pm).

The last bus travelling to the Massy-Palaiseau station leaves at 12:14am.

Outside rush hour times:

Buses come about every 15 minutes.

By car

The parking lot located in the basement of the school is reserved for staff members.

A second 420-space paid parking lot is accessible from boulevard Gaspard Monge and rue Jean Pacilly.

About 40 spaces are located around the school in a paid zone.

Consult ParkInSaclay (website and application) to find all the parking spaces near the school, as well as their availability in real time.

CAMPUS GUIDE

Inside the atrium, the main lobby branches out into the communal, teaching, and research areas.

Telecom Paris is composed of four buildings, A, B, C and D, is five storeys high, and includes an underground basement level.

i The main reception desk is located on the ground floor of Building A1, which leads into the atrium.

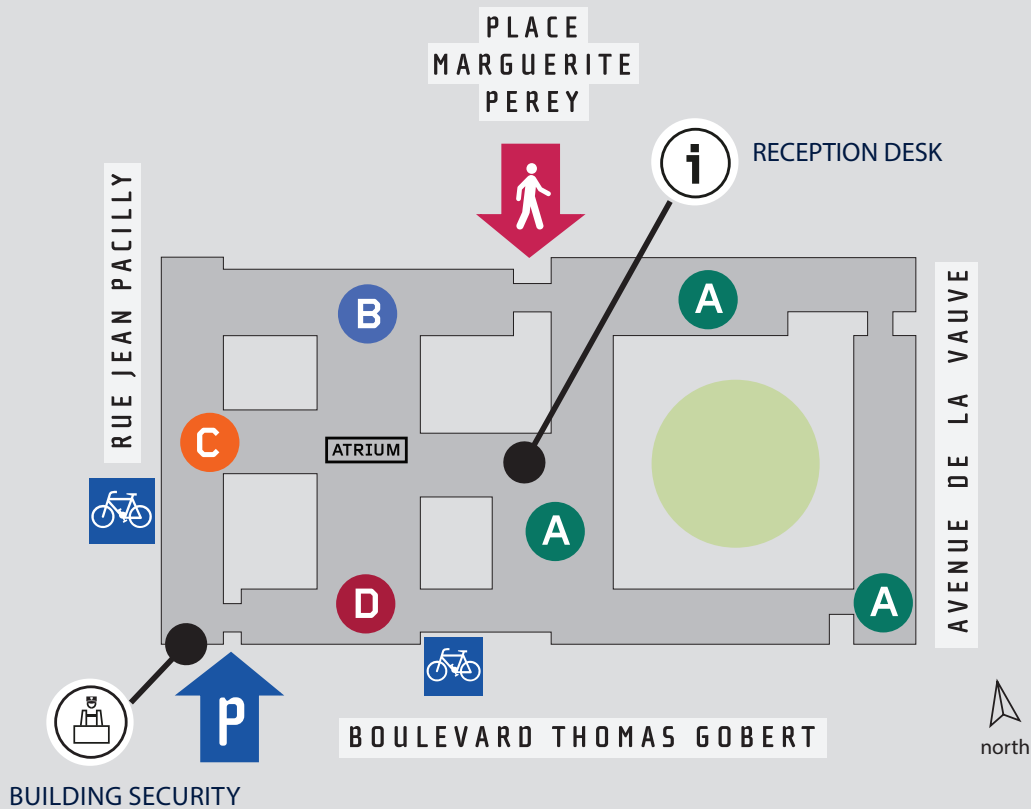

Office and room numbers are based on the following model:

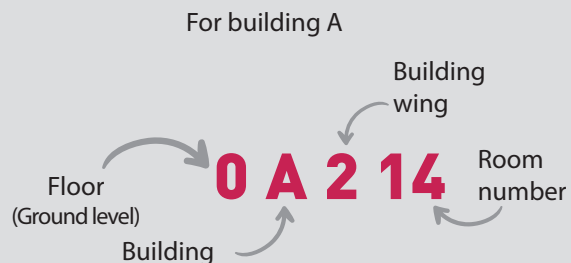
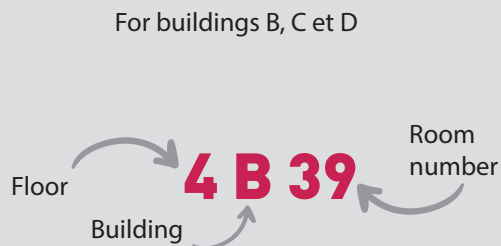

Below is a list of the main departments and their location in the building:

Teaching and Research Departments

Dean of Studies - Engineering students, IP Paris Master's and Mastère Spécialisé	2C19 to 2C24; 2C13 to 2C17 and 2C26 to 2C48
Communications & Electronics Department — COMELEC	3B, 3C and 3D
Admin COMELEC	3C22
Images, Data, Signal Department — IDS	5A101 to 5A109, 5B, 5C and 5D
IDS Labs	-1
Department of Computer Science and Networks — INFRES	4B, 4C and 4D
INFRES Labs	-1
Languages and Cultures Department & IP Paris ELEVATE Center	3A228 to 3A248
Economics & Social Sciences Department — SES	3A251 to 3A265, 3A3, 3A459 to 3A486
Research Department	3A433 to 3A437, 3A439, 3A445, 3A449, 3A451 to 3A454
Research and Pedagogy Training Studio	0B03

Executive Department & The President

Chief of Staff	5A401, 5A405 and 2D14
Human Resources Department	2C50
Secretary-General	5A407 to 5A420
Secretary-General — Finance Department	5A402, 5A404 and 5A406
Secretary-General — Building and Logistic Department	2A329 to 2A344
	2A446 to 2A498

Support Services

Social Diversity & Handicap Officer	2C56
Ecological Transition Officer	2C54
Communications Department	2C48 to 2C53
Corporate Relations Department	3A438 to 3A443
Innovations Department	3A444 to 3A458
International Relations Department	2C55 to 2C64
IT Systems Department (DSI)	2A203 to 2A263, 2A306 to 2A326, 2A403 and 2A405
Student & Campus Life and Disability Office	2A482

Télécom Paris Alumni Association

2A440

Reception Desk	Ground floor
Student Support Officer	0A258
The Weekly Cafeteria	0A4
The Worko Cafeteria	2A1
CRDN — Library	2A1, 2A2, 2A4
The e-Lab	2A237
The FabLab	2A237
Student Lounge	0A333
Nurse	0C73
Doctor	0A258
Building Security	0C77
The WAN Restaurant	0A4
Multipurpose exercise studio	0A301
Boardroom	0B05
Research and Pedagogy Training Studio	0B03

**TÉLÉCOM
PARIS**

**COMMUNITY
AND
NETWORKING
AREAS**

MAPS

OF THE BUILDING

GROUND FLOOR

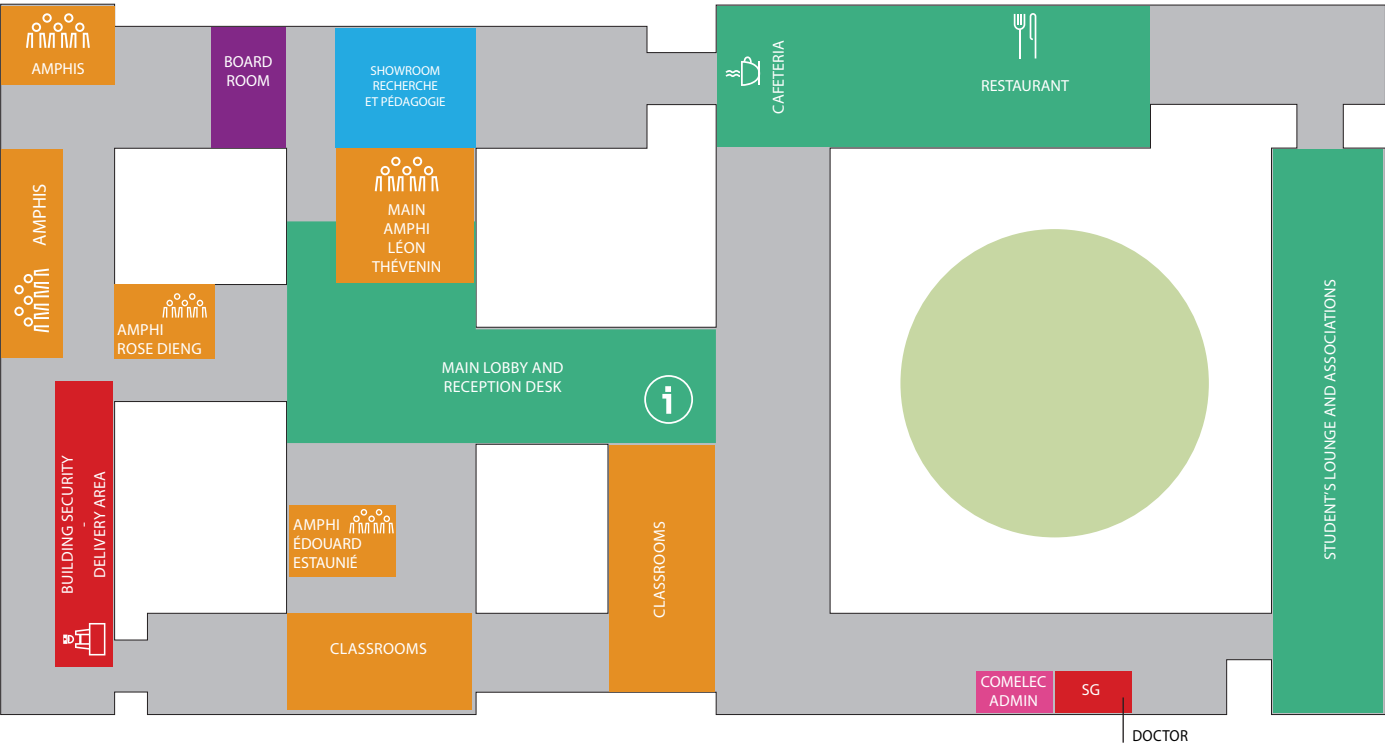

1ST FLOOR

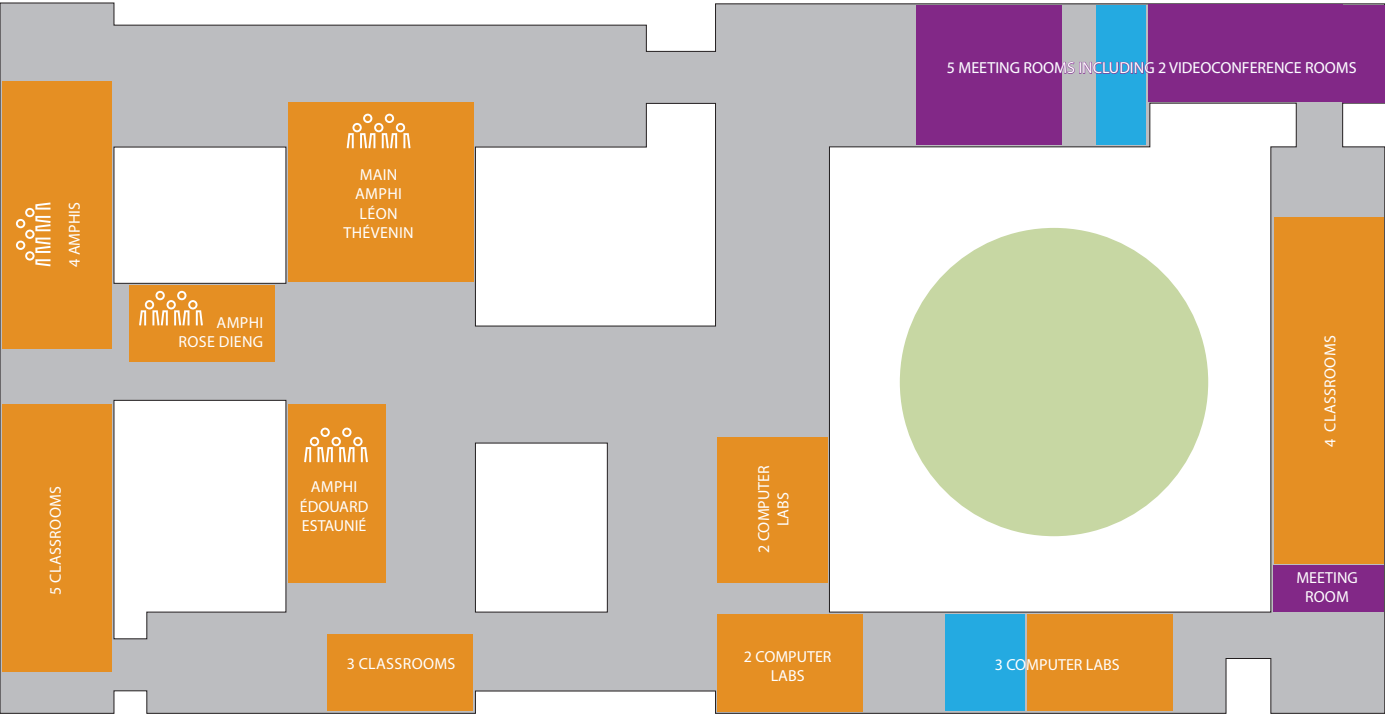

4TH FLOOR



5TH FLOOR

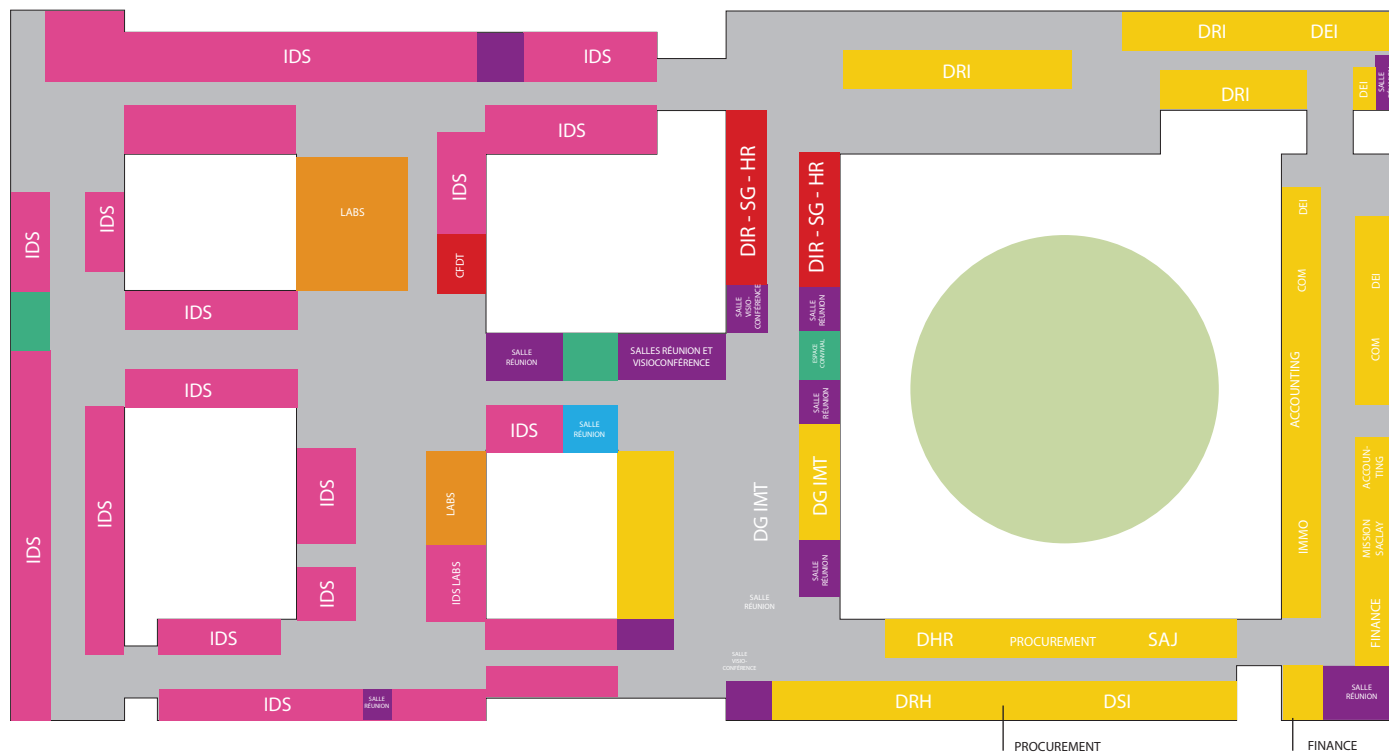

STUDENT LOUNGE & ASSOCIATIONS

For the many Télécom Paris clubs and associations, the Student Lounge (Le Foyer) is a space where students can meet, make life-long friends, and collaborate.

Located on the ground floor of Building A, it's here where students host various events including the popular "Rock Nights". Come hang out between or after classes, learn about the various student associations, play table football or pool, or unwind in the games library.

Below is a list of clubs and their office locations:

Students' Union - BDE	0A360
Sports Union - BDS	0A322
Comète - audiovisual and communications club	0A346
Forum - corporate connections club	0A318
Kebab Factory Télécom - KFT	0A358
La Scène music studio	0A362
Ludotech game room	0A311 and 0A315
Télécom BariTech	0A323, 0A324 and 0A326
Télécom Étude (Junior Entreprise)	0A346 and 0A348
Télécom Robotics Club	0A320
Telecom Sound & Magic - TSM	0A347 and 0A349
Telespoir Humanitarian Outreach Club	0A343



THE ÉCOLE POLYTECHNIQUE DISTRICT

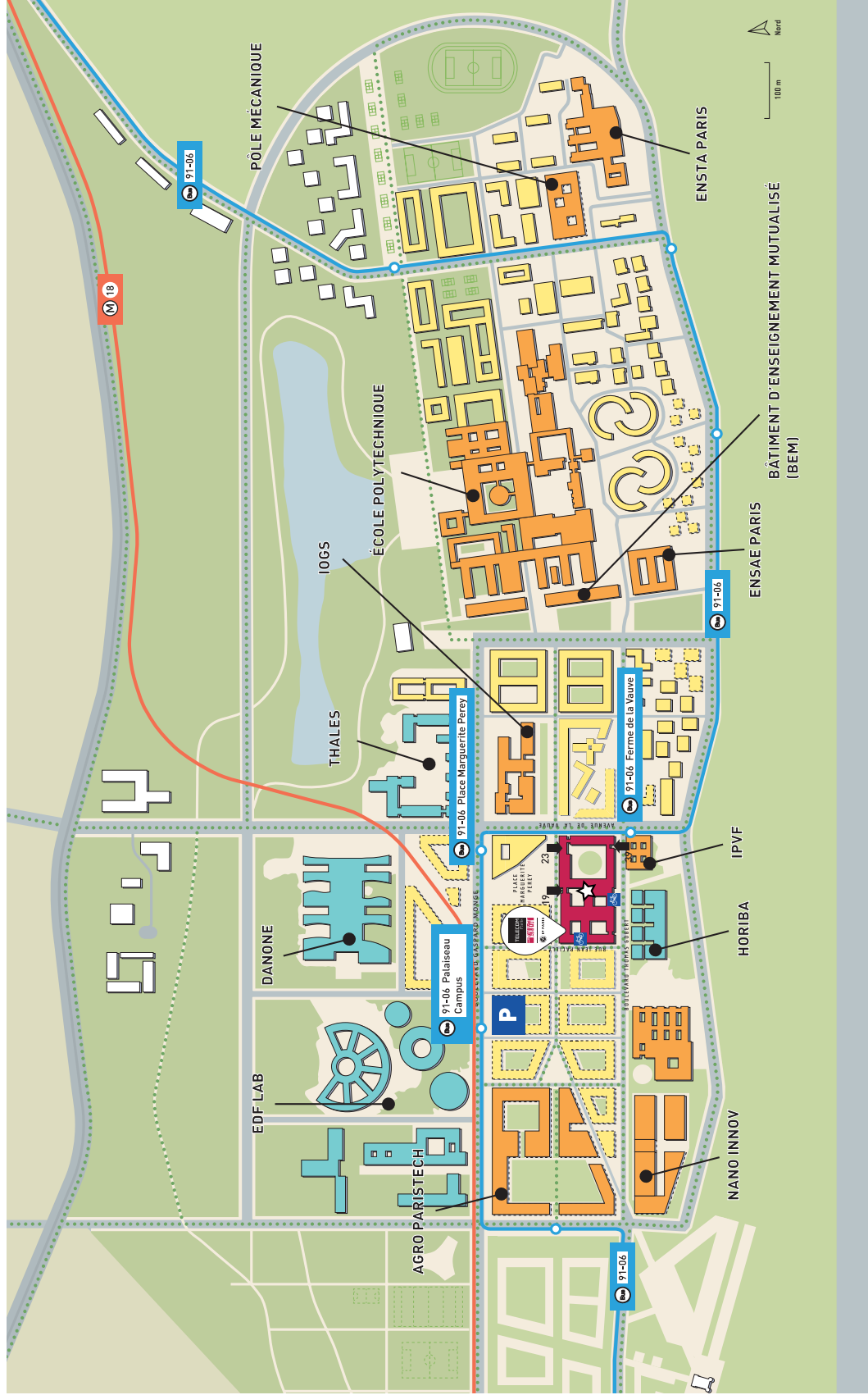

The new Shared Teaching Building (BEM), used by seven higher education and research institutions including École Polytechnique, was inaugurated on 19 December 2023 in the École Polytechnique district of Palaiseau on the Saclay Plateau.

CAMPUS DINING SERVICES

Facilities at your disposal.

THE WAN RESTAURANT

Collective dining services are provided by Elior. The restaurant is entirely self-service and is located on the ground floor of the A4 building. It serves up to 800 meals a day. It has 280 seats, including seven for individuals with disabilities. Its opening hours are from 11:30am to 1:45pm.

THE WEEKLY CAFETERIA

restaurant, this dining facility seats up to 80 people and offers pastries, hot drinks, meals, and snacks. It's open every day from 8:00am to 4:00pm non-stop.

"THE WORKO" CAFETERIA

Located near the CRDN Library on the 2nd floor of Building A, this snack lounge seats up to 12 people and is open from 8:00am to 3:30pm.

CROUS RESTAURANTS

Access to CROUS restaurants is possible after creating your account on www.izly.fr. The nearest restaurant is located in the Alexandre Manceau residence (a 1 min walk from Télécom Paris).

DINING FACILITIES AT THE INSTITUT POLYTECHNIQUE DE PARIS

ÉCOLE POLYTECHNIQUE*

Le MAGNAN is an École polytechnique restaurant located about 15 minutes on foot from our building. It is open from 11:30am to 2:00pm every day. In the main lobby, a cafeteria also offers sandwiches, paninis, salads, coffee and other snacks.

ENSTA PARIS*

The "Cœur de blé" cafeteria is open from 8:00am to 5:30pm Monday to Thursday, and until 5:00pm on Friday. You can have a quick-service breakfast or lunch including sandwiches, salads, pies, quiches, paninis, hot dishes, and desserts.

ENSAE PARIS*

Located about a 10-minute walk from our building, ENSAE Paris has a cafeteria on the ground floor of the building. It is open from 8am to 3pm.

* To date, agreements are in development within the alliance of IP Paris. While they are being finalized, the meals purchased in these restaurants are at the "external rate".

SHOPS & SERVICES

DINING

École Polytechnique district

Panifique
Artisanal bakery-pastry shop offering pastries, salads, wraps, burgers, and daily specials, available for dine-in or takeout.

Open Monday to Saturday from 7:00am to 8:00pm
13 avenue de la Vauve
91120 Palaiseau

CROUS

University Restaurant

Restaurant open from 11:30 AM to 2 PM and from 7 PM to 9 PM
Cafeteria open from 8 AM to 6 PM
Self-service open from 10 AM to 2:30 PM.

22 cours Pierre Vasseur
91120 Palaiseau

Food Asia

A varied menu of Asian dishes, available for dine-in or takeout.

Open every day from 11:30am to 10:00pm
2 boulevard Gaspard Monge
91120 Palaiseau

Le Julie's

Le Julie's offers coffee, pastries, a variety of meals, and free Wi-Fi.

Open 7:00am to midnight
40 Cr Pierre Vasseur
91120 Palaiseau

SHOPS

Moulon District

P.U.I.O Cafeteria (Pôle Universitaire d'Ingénierie d'Orsay)
Open Monday to Friday from 7:30am to 3:30pm
Rue Joliot Curie
91190 Gif-sur-Yvette
Bus 91.06, stop: Université Paris-Saclay

Lieu de vie Restaurant

Open Monday to Friday
11:30am to 2:00pm Cafeteria:
8:00am to 9:30pm
13 bis rue Joliot Curie
91190 Gif-sur-Yvette
Bus 91.06, stop: Université Paris-Saclay

SERVICES

CentraleSupélec Eiffel Building

Open Monday to Friday
Restaurant: 11:30am to 2:00pm
Cafeteria: 8:00am to 5:00pm
2 rue Noetzlin
91190 Gif-sur-Yvette
Bus 91.06, stop: Joliot Curie

Health Center

The Health Center of the Institut Polytechnique de Paris serves the staff and students of IP Paris. The team is available to help you pursue your studies and work under the best physical, psychological, and social conditions.

Coordinator: Elisabeth Rossi
- Phone: 01 69 33 39 31
or 06 69 59 99 24
- Email: pole.sante@ip-paris.fr

Opening hours:

Monday to Thursday: 8:30 AM - 12:00 PM / 1:30 PM - 5:00 PM
Friday: 8:30 AM - 12:00 PM / 1:30 PM - 4:15 PM

~~Paris-Saclay Hospital aka Nord~~
Essonne Hospital Group (GHNE)
1 Parvis de l'Hôpital, 91400 Orsay

DINING	SHOPS	SERVICES
<p>Tobacco and Magazine Shop Le Saclay</p> <p>This shop offers multiple services including stationery, daily newspapers and 1,000 magazine titles, tobacco, electronic cigarettes, FDJ and PMU games, candy, cards, gifts, hot coffee and cold drinks.</p> <p>Open Monday to Saturday from 7:00am to 9:00pm. Closed on Sundays.</p> <p>8 boulevard Gaspard Monge 91120 Palaiseau</p>	<p>15 avenue de la Vauve 91120 Palaiseau</p> <p>Moulon District</p> <p>A pharmacy, bakery, tobacco shop, paper and press shop, and supermarket are available in the Moulon District, near the Serendicity Residence.</p> <p>Bus 91.06, stop: Joliot Curie.</p>	<p>Quartier Camille Claudel</p> <p>Carrefour City Supermarket</p> <p>This supermarket is about ten minutes away by bus to Palaiseau and close to several student dorms.</p> <p>Open Monday to Saturday 7:00am to 9:00pm and on Sunday from 8:00am – 1:00pm 2 route de Saclay 91120 Palaiseau</p> <p>Bus 91.06, stop: Camille Claudel</p>
<p>Franprix</p> <p>This supermarket offers all sorts of products needed on a daily basis. It's extremely close to the building and also has an outdoor dining area.</p> <p>Open Monday to Saturday from 7:30am to 9:00pm. Closed on Sunday.</p>		

DINING	SHOPS	SERVICES
<p>BNP Paribas bank Paris Saclay branch</p> <p>The Paris Saclay branch is open for your banking and transaction needs or to meet with a financial advisor. A cash machine is also available.</p> <p>Open Monday to Friday from 10:00am to 6:00pm and until 7:00pm on Thursdays. 19 avenue de la Vauve 91120 Palaiseau</p>	<p>Moulon District</p> <p>A bank, doctor's office, optician, driving school, and hairdresser are in the Moulon District, near the Serendicity Residence.</p> <p>Bus 91.06, stop: Joliot Curie.</p>	<p>Camille Claudel District</p> <p>Pharmacie des Écoles - TRAN</p> <p>This pharmacy offers a wide range of pharmaceutical products as well as on-loan medical equipment. The pharmacists can also provide medical and homeopathic advice.</p> <p>Open Mondays from 2:30pm to 8:00pm and Tuesday to Friday from 9:00am to 12:30pm and from 2:30pm – 8:00pm. 2 place des Causeuses 91120 Palaiseau</p> <p>Bus 91.06, stop: Camille Claudel</p>

GETTING AROUND

Bike paths

Seven kilometers of bike paths are available on the Plateau de Saclay.

They allow you to travel between the École Polytechnique and the Moulon district, but also to reach other districts and surrounding towns such as the Camille Claudel district in Palaiseau, the Corbeville district, Massy, Saclay, Gif-sur-Yvette, etc.



Bus 91.06

The 91.06 bus line operates among the sites of ENSAE Paris, ENSTA Paris, and Ecole Polytechnique schools and provides access to Massy-Palaiseau RER B and C and the TGV station.

Buses arrive every 3 to 4 minutes during peak hours and every 10 to 15 minutes during off-peak hours.



Commuting Time:

- To get to ENSTA Paris:
- To get to ENSAE Paris:
- To get to the Moulon District:



Shared electric bikes

Zoov is an electric bike service on the Plateau de Saclay.

A total of 2,000 bikes are available.

The bikes are free floating and a hundred or so charging stations have been installed.

This service costs the user €2 to unlock the bikes and use it for 20 minutes.

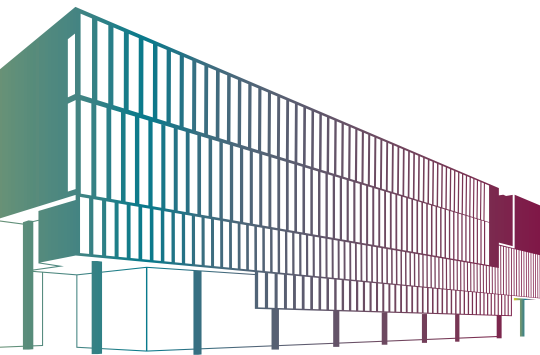

On foot

All around the school, many areas are now available to promote walking and pedestrian traffic.

A fitness path connects all the schools within the Institut Polytechnique de Paris.



20 minutes on foot / 5 minutes by bus / 7 minutes by bike
10 minutes on foot / 3 minutes by bike

about 6 minutes by bus / 15 minutes
by bike

Practical Information

Main Location
Télécom Paris
19, place Marguerite Perey
F-91120 Palaiseau

Access (with student ID)
7:00am to 8:00pm
Monday to Friday

Other sites

Business Incubator
9 rue Dareau, 75014 Paris
Phone: 01.45.81.71.34
RER Line B - station Denfert-Rochereau
Metro: Line 6 - station St Jacques
Bus: Lines 57, 67 and 83 - stop: La Tombe
Issoire

Station F
5 Parvis Alan Turing, 75013 Paris
Metro Line 6 - stop: Chevaleret
Bus: Line 64 - stop: Bibliothèque Chevaleret



CONTACTS

admissions@telecom-paris.fr