

TELECOM  
Paris



IP PARIS

# WELCOME BOOKLET FOR STUDENTS

FALL 2024



Our school is part of **IMT** and a founding member of **Institut Polytechnique de Paris**, a world-class science and technology institute uniting six French Grandes Écoles (top-ranking institutions for higher education): École polytechnique, ENSTA Paris, ENPC, ENSAE Paris, Télécom Paris and Télécom SudParis. HEC is also a privileged partner of IP Paris. This internationally-oriented group develops cutting-edge scientific research and offers training programs with the highest standards of excellence for all degree levels. It also guarantees excellent employment opportunities for its graduates.



**INSTITUT  
POLYTECHNIQUE  
DE PARIS**



# TABLE OF CONTENTS

- 04 • PRACTICAL INFORMATION**
- 05 • DEAN OF STUDIES**
- 07 • ENGINEERING STUDENT AFFAIRS**
- 08 • MASTER'S STUDENT AFFAIRS**
- 10 • POST-MASTER'S DEGREE STUDENT AFFAIRS**
- 12 • INTERNSHIPS**
- 13 • CORPORATE RELATIONS DEPARTMENT**
- 14 • COMPANY CREATION**
- 15 • INTERNATIONAL RELATIONS**
- 16 • CRDN - LIBRARY**
- 17 • YOUR DIGITAL ENVIRONMENT**
- 18 • CAMPUS LIFE**
- 19 • CABINET DEPARTMENT**
- 20 • STUDENT ASSOCIATIONS**
- 21 • MEET THE ALUMNI**
- 22 • SUSTAINABLE DEVELOPMENT**
- 23 • PATRONAGE**
- 24 • PEDESTRIAN ACCESS, BY BIKE, PUBLIC TRANSPORT, AND CAR**
- 26 • CAMPUS GUIDE**
- 28 • MAPS OF THE BUILDING**
- 31 • STUDENTS' COMMON ROOM**
- 32 • THE ÉCOLE POLYTECHNIQUE DISTRICT**
- 33 • CAMPUS DINING SERVICES**
- 34 • SHOPS & SERVICES**
- 36 • GETTING AROUND**

## Nicolas Glady President of Télécom Paris



Télécom Paris is a prestigious engineering school specializing in digital technology, rated by *L'Étudiant* 28/30 for academic excellence and 20/20 for professional integration. Our mission is to train engineers across the entire spectrum of digital technologies, equipping them with the skills to innovate and embark on exciting career paths in a world where digital solutions play a crucial role in addressing ecological and climate challenges.

Télécom Paris serves as a true open-air laboratory, leveraging innovative pedagogy that heavily emphasizes project-based learning. This approach will enable you to quickly acquire cutting-edge knowledge and experiences in the digital domains.

In today's world, new skills are essential to tackle the social and environmental challenges of tomorrow. At Télécom Paris, we focus on various scientific and technological domains, such as artificial intelligence, big data, machine learning, Internet of Things (IoT), cloud computing, quantum computing, 5G and 6G mobile networks, blockchain, and cybersecurity, and their applications across all industrial sectors. Our goal is to prepare you as digital engineers to become the architects of future solutions.

As a versatile school, Télécom Paris offers a myriad of opportunities. Graduates enjoy exceptional employability across various sectors, both in France and internationally. The strong ties we have established with companies and alumni will provide you with frequent networking opportunities during your studies, giving you insights into the vast array of potential career paths.

Your graduating class will comprise students from 40 different countries, and part of your education will take place abroad. Numerous pathways will be available to help you explore new horizons based on your preferences and aspirations.

Our state-of-the-art facilities, including lecture halls, classrooms, laboratories, and practical training rooms, are designed to ensure an excellent learning experience.

Beyond your academic pursuits, you will find a vibrant and diverse student life that allows you to grow personally and professionally, thanks to the dynamic associations on our brand-new campus!

We are delighted to welcome you as engineering, masters and post-masters students to Telecom Paris, the open-air laboratory for your future.

Nicolas Glady  
President of Télécom Paris



# PRACTICAL INFORMATION

## We're here to help

Remember! You're not alone! If you are having any personal, study-related, or campus life difficulties contact Marie or Odile.

*Consultations on Tuesday, Wednesday, and Thursday mornings.*

*Schedule an appointment via email.*

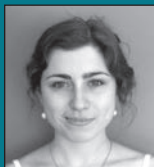

**Marie Matherat**

**Psychologist**

0A256 / Phone: 01.75.31.42.49

psy.eleves@telecom-paris.fr



**Odile Feuillatre**

**Psychologist**

0A256 / Phone: 01.75.31.42.49

psy.eleves@telecom-paris.fr

Difficulties related to excessive consumption (alcohol, tobacco, cannabis, or substance abuse).

*Consultations on the last Wednesday afternoon of each month.*

*Schedule an appointment via email.*



**Alain Lagneau**

**Addictologist**

0A252

addicto.eleves@telecom-paris.fr

## Supporting You

Personalized support based on encountered difficulties:

- Financial
- Social
- Administrative



**Frantz Cayol**

**Coordinator of Student Social Support**

2C36 / Phone: 01.75.31.93.73

frantz.cayol@telecom-paris.fr

**A social welfare advisor holds regular office hours at the school to provide you with information regarding your rights, scholarship opportunities, financial aid, etc.**

**For any inquiries, you can contact Frantz Cayol, who will direct you to the social welfare counselor and provide you with the schedule for office hours.**

## Housing in Palaiseau

The Paris-Saclay campus provides students with a wide variety of housing opportunities in the immediate vicinity of Télécom Paris.

**More information on:**

**[www.telecom-paris.fr/logements](http://www.telecom-paris.fr/logements)**



**Tatiana Brevet**

**Campus and Student Life Officer**

2A474 / Phone: 01.75.31.43.83

logement@telecom-paris.fr

# DEAN OF STUDIES



The digital transformation is at work at all levels of society!

We want this transformation to be respectful of people and their environment.

IoT, virtual networks, the cloud, cybersecurity, and artificial intelligence are digital disciplines that are at the heart of the scientific and technological responses to the industrial challenges and new uses of a connected society. But how can we create solutions that take into account the major issues of the energy transition and social responsibility?

Télécom Paris, a highly rated French Grande École in the field of digital technology, invites you to engage with this issue as an engineer, decision-maker, researcher, or even specialist capable of envisioning, designing, and analyzing complex digital systems. You will reach your fullest potential as a highly educated and imaginative scientist, as well as an open-minded and conscientious professional ready to tackle the challenges of today.

Welcome to our campus! Here, you will develop your creativity, lay the groundwork for your scientific expertise, and refine your choices in an environment where students from more than 40 nationalities come together. So it's up to you to tap into your enthusiasm, your desire to learn and your openness to others to take full advantage of this exceptional and incredibly vibrant environment!

At the Dean of Studies, we are by your side to help you discover a unique profile.

On behalf of the entire team, I wish you an excellent academic year with us!

Bertrand David



## DIRECTION



**Bertrand David**

**Dean of Studies**

2C21 / Phone: 01.75.31.93.32  
bertrand.david@telecom-paris.fr



**Sigolène Morin**

**Head of academic affairs**

2C20 / Phone: 01.75.31.93.36  
sigolene.morin@telecom-paris.fr

## Fees and Scholarships

Some scholarships are funded through donations thanks to the support of the school's alumni.



### Engineering students

#### Frantz Cayol

2C36 / Phone: 01.75.31.93.73  
frantz.cayol@telecom-paris.fr



#### Sandrine Rochut

Administrative Manager  
2C23 / Phone: 01.75.31.93.56  
sandrine.rochut@telecom-paris.fr

**Student  
Health Insurance:**  
[www.ameli.fr](http://www.ameli.fr)

**La Mutuelle des Étudiants (L.M.D.E.)**  
7 rue Danton - 75006 Paris  
Metro: Odéon (lines 4 et 10)  
Monday to Friday - 8:30am to 5:30pm  
Phone: 0811 50 56 33

**HEYME (ex-SMEREP)**  
Monday to Friday  
9:00am to 5:50pm  
Phone: 09 71 09 07 07  
[www.heyme.care/fr](http://www.heyme.care/fr)

## Your residence permit

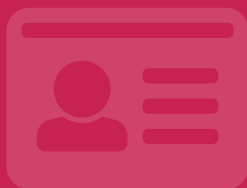

For further assistance, please contact:



#### Ana Balavoine

Assistant in the International Relations Department

5A420 / Phone: 01.75.31.94.72  
assistante-dri@telecom-paris.fr

# ENGINEERING STUDENT AFFAIRS

Depending on your year of study, the Academic Studies Manager is here to help.



#### Sabrina Benhenni

Academic studies manager  
2C43 / Phone: 01.75.31.41.07  
sabrina.benhenni@telecom-paris.fr

# ENGINEERING STUDENT AFFAIRS

## Engineering with apprentice status



**Marie-Hélène Piovano**

Apprenticeship Officer.  
Company outreach, apprenticeship contracts,  
contact point for training centers  
2C30 / Phone: 01.75.31.93.77  
marie-helene.piovano@telecom-paris.fr



**Fabienne Duc-Seillan**

Your academic progress, your  
apprenticeship schedule  
2C30 / Phone: 01.75.31.92.24  
duc-seillan@telecom-paris.fr

## 1st-Year Students

For information regarding your course of studies, proof of registration, or course material,  
please contact your Academic Advisor.



**Émilie Adam**

2C38 / Phone: 01.75.31.93.70  
emilie.adam@telecom-paris.fr



**Fabienne Duc-Seillan**

Coordinator of Studies, Professional  
Exploration and Internship 1A  
2C30 / Phone: 01.75.31.92.24  
duc-seillan@telecom-paris.fr

## 2nd & 3rd-Year Students



Study tracks GIN, RIO  
Option SD  
Themed tracks & work-study apprenticeships

**Fabienne Duc-Seillan**

2C30 / Phone: 01.75.31.92.24  
duc-seillan@telecom-paris.fr



Theater and Contemporary Humanities  
**Carole Peltier**

2C26 / Phone: 01.75.31.93.76  
carole.peltier@telecom-paris.fr



Study tracks and options IMA, MACS, MITRO &  
ATHENS week, CU Time slot D

**Sylvia Alves De Sousa**

2C46 / Phone: 01.75.31.93.71  
sylvia.alvesdesousa@telecom-paris.fr



Study tracks ACCQ, IGR, SE, TSIA,  
TELECOM. Options IA, QEng  
Auditors in exchange programs

**Jérôme Cahors**

2C45 / Phone: 01.75.31.93.72  
jerome.cahors@telecom-paris.fr



Study tracks MODS & SLR - Options SES, MIN  
and SLR / Interpersonal Training programs, and  
Polytechnic students

**Magali Leblond**

2C47 / Phone: 01.75.31.93.74  
magali.leblond@telecom-paris.fr  
and **Marie-Asya Kara**  
2C40 / Phone: 01.75.31.96.15  
marie-asya.kara@telecom-paris.fr



Study track and option SR2I (Cyber)

**Valérie Weider Monteillet**

2C41 / Phone: 01.75.31.96.17  
valerie.weider@telecom-paris.fr

# MASTER'S STUDENT AFFAIRS

## YOU ARE IN A MASTER'S DEGREE PROGRAM OF THE INSTITUT POLYTECHNIQUE DE PARIS

DESIGN, DATA AI, ICS, IGD, MICAS, MVA, SETI, IREN, DATA SCIENCE

For your registration, schedule, or school attendance certificate, you can contact your academic advisor at the Dean of Studies department - in hallway 2C.



**Danielle Deloy**

Academic studies manager

2C32 / Phone: 01.75.31.93.37  
danielle.deloy@telecom-paris.fr



**Myriam Turpin**

Master's students from the Institut Polytechnique de Paris: IREN and DATA SCIENCE

2C41 / Phone: 01.75.31.99.02  
myriam.turpin@telecom-paris.fr

**The Online Welcome Guide for Master's Students**

[www.ip-paris.fr/en/welcome-booklet-master-and-phd-track-ip-paris](http://www.ip-paris.fr/en/welcome-booklet-master-and-phd-track-ip-paris)

**65 master's degrees are offered within the Institut Polytechnique de Paris, 8 of which are offered at Télécom Paris:**

- > M2 Research in Design
- > M2 ICS Integration, Circuits & Systems
- > M2 MICAS Machine Learning, Communications and Security
- > M2 SETI Embedded Systems & Information processing
- > M1-M2 Data AI Data & Artificial Intelligence
- > M1-M2 IGD Interaction, Graphic & Design
- > M2 MVA Mathematics, Vision, Learning
- > M2 IREN Network Industries and Digital Economy



# POST-MASTER'S DEGREE

## ADMINISTRATION FOLLOW-UP

Do you need advice on financing your post-master's degree?

Do you have questions about billing and payment?

Would you like to be an elected member or representative of the school's Teaching Committee?

Would you like to promote your training to future candidates as an ambassador of your post-master's degree?

**Don't hesitate to get in touch!**



**Sandrine Rochut**

Administrative affairs manager  
2C23 / Phone: 01.75.31.93.56  
sandrine.rochut@telecom-paris.fr



**Angélique Bigot**

In charge of admissions for the Post-Master's degree program  
Assistance with funding applications -  
Preparing your financing  
2B53 / Phone: 01.75.31.92.97  
angelique.bigot@telecom-paris.fr



**Nadine Montrade**

Administrative Assistant  
Billing files for Post-Master's Degree programs  
2C23 / Phone: 01.75.31.93.17  
nadine.montrade@telecom-paris.fr



**Morgane Lermercier**

Marketing Officer for Post-Master's Degree Programs  
Communication, promotion, ambassadors  
2B56 / Phone: 01.75.31.93.61  
morgane.lemercier@telecom-paris.fr



# POST-MASTER'S DEGREE

## STUDENT AFFAIRS

Dedicated support coordinators are here to guide you depending on your Post-Master's Degree:

- > Your admissions
- > Academic follow-up & certification
- > Proof of registration
- > Internships



**Danielle Deloy**

Academic studies manager  
2C32 / Phone: 01.75.31.93.37  
danielle.deloy@telecom-paris.fr



**Christine Dugas**

Network and Cybersecurity Architect /  
Regulation of the Digital Economy  
2C42 / Phone: 01.75.31.96.12  
christine.dugas@telecom-paris.fr



**Sabine Seynou**

Management of Information Systems in  
Networks / Smart Mobility  
2C28 / Phone: 01.75.31.96.16  
sabine.seynou@telecom-paris.fr



**Laurent Hasquenoph**

Big Data / Artificial Intelligence /  
Enterprise Digital Architect  
2C44 / Phone: 01.75.31.41.08  
laurent.hasquenoph@telecom-paris.fr



**Valérie Weider Monteillet**

Expert in Network and Information Systems  
Cybersecurity and Cyberdefense  
2C41 / Phone: 01.75.31.96.17  
valerie.weider@telecom-paris.fr



## PROGRAM LEADERS - POST MASTER'S DEGREE

### **Big Data (Massive Data Management and Analysis) & Artificial Intelligence**

**Marc Jeanmougin**

marc.jeanmougin@telecom-paris.fr / Phone: 01.75.31.97.92

**Charlotte Laclau**

charlotte.laclau@telecom-paris.fr

**Helena Rodriguez**

helena.rodriguez@telecom-paris.fr / Phone: 01.75.31.92.33

### **Cyber Security and Cyber Defence**

**Thomas Robert**

thomas.robert@telecom-paris.fr

Phone: 01.75.31.97.82

### **Expert in Network and Information Systems Cybersecurity**

**Mounira Msahli**

mounira.msahli@telecom-paris.fr

Phone: 01.75.31.98.42

### **Digital Economy Regulation**

**David Bounuie and Yann Balgobin**

david.bounuie@telecom-paris.fr

Phone: 01.75.31.98.80

### **Enterprise Digital Architect**

**Keunwoo Lim**

keunwoo.lim@telecom-paris.fr

Phone: 01.75.31.98.22

### **Information Systems Management**

In partnership with ESSEC

**Stefano Zacchioli**

stefano.zacchioli@telecom-paris.fr

Phone: 01.75.31.92.06

### **Innovation and Entrepreneurship**

**Samuel Huron**

samuel.huron@telecom-paris.fr

Phone: 01.75.31.99.12

### **Network and Cyber Security Architect**

**Nathalie Cerre**

nathalie.cerre@telecom-paris.fr

Phone: 01.75.31.96.02

### **Smart Mobility: Digital Transformation of Mobility Systems**

In partnership with École nationale des ponts et chaussées

**Mathieu PY**

mathieu.py@telecom-paris.fr

Phone: 06.10.98.68.57

# INTERNSHIPS, APPRENTICESHIP & PROFESSIONAL PROJECT SUPPORT

## Your internship and professional project support

Throughout your studies, the Career Development Center will help you to unlock your professional ambitions. Key networking events such as the BeForum, as well as many others, are designed to give you a head start on the job market.



**Véronique Sardent**

Professional Project and Internship  
Manager for the Master's Degree

2C17 / Phone: 01.75.31.40.14  
veronique.sardent@telecom-paris.fr



**Marie-Hélène Piovano**

Professional Projects and Internship  
Manager of engineering tracks and  
master's (design, data AI, ICS, IGD, MICAS,  
MVA, SETI)

Delegate for Apprenticeships  
2C15 / Phone: 01.75.31.93.77  
marie-helene.piovano@telecom-paris.fr

## Apprenticeships

Personalized support for all our apprentices throughout their journey (training, job search preparation, and ongoing assistance).

## TOOLS AT YOUR DISPOSAL

### Télécom Paris' Career Development Center

On the Télécom Paris-Jobteaser career site (registration access is available using your Télécom Paris login details), check out the internship offers, work-placement apprenticeships, professionalization contracts, and the calendar of events organized by the Corporate Relations.



### Stay on top of your applications

Design your CV and cover letter on CV DesignR, a Télécom Paris partner, with exclusive templates. Request proofreading from a graduate of the school (new students are invited to create an account at the beginning of the school year). The IP Paris ELEVATE Center (office 3A234) as well as the Languages and Cultures Department are also at your disposal for proofreading CVs, motivation letters, and Statements of Purpose for job-search and dual-degree applications.





# CORPORATE RELATIONS DEPARTMENT

EVENTS, EXPERT SEMINARS, PARTNERSHIPS

NETWORKING OPPORTUNITIES



**Sylvain Lamblot**

Corporate Relations Director

3A441 / Phone: 01.75.31.93.97

sylvain.lamblot@telecom-paris.fr



**Céline Hervieu**

Corporate Relations Manager

3A442

Phone: 01.75.31.93.96 / 06.07.47.32.17

celine.hervieu@telecom-paris.fr



**Céline Delagneau**

Corporate Partnerships and  
Apprenticeship Tax Manager

3A442

Phone: 01.75.31.93.98 / 06.12.38.34.27

celine.delagneau@telecom-paris.fr



**Marco Boubille**

Corporate Partnerships Officer

3A438

Phone: 01.75.31.93.94 / 06.03.75.53.13

marco.boubille@telecom-paris.fr

**Meet companies throughout the year.**

Explore various industry sectors.

Engage with experts and alumni.

Find internships and mentors.

Check out the event calendar on **SynapseS**

and register through

the **Career Development Center:**

**telecom-paris.jobteaser.com**

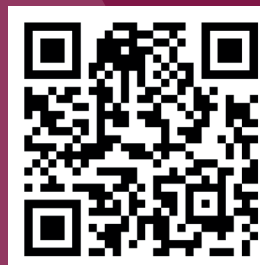

**Catherine Marliacy**

Corporate Partnerships Officer

3A438

Phone: 01.75.31.96.19

catherine.marliacy@telecom-paris.fr



**Rose-Marie Ferry**

Assistant

3A436

Phone: 01.75.31.93.95

rose-marie.ferry@telecom-paris.fr

**Job  
opportunities**

**Networking with the Telecom Paris  
alumni:**

[www.telecom-paris-alumni.fr](http://www.telecom-paris-alumni.fr)

**Career services:**

[bcar@telecom-paris-alumni.fr](mailto:bcar@telecom-paris-alumni.fr)

**Contact:**

[relationsentreprises@telecom-paris.fr](mailto:relationsentreprises@telecom-paris.fr)

# COMPANY CREATION

## Student entrepreneurship



**Daniela Peschard**

Management officer on innovation and student entrepreneurship

2C13 / Phone: 01.75.31.93.31

D07 at 9 rue Dareau - 75014 Paris

[peschard@telecom-paris.fr](mailto:peschard@telecom-paris.fr)

## ADMINISTRATIVE DIVISION



**Marie-Anne Lebrec**

Director of Innovation and Entrepreneurship Projects

Phone: 01.75.31.92.17

[marie-anne.lebrec@telecom-paris.fr](mailto:marie-anne.lebrec@telecom-paris.fr)

## PEDAGOGY DIVISION



**Thomas Houy**

Professor-researcher of management

Phone: 01.75.31.98.95

[thomas.houy@telecom-paris.fr](mailto:thomas.houy@telecom-paris.fr)

## Want to set up your own business? At Telecom Paris, you're at the threshold of success!

The incubator, located in Paris, has been structuring and supporting innovative digital projects in France since 1999. Specialized in supporting deeptech startups in the digital sector, the incubator has hosted more than 500 projects since its launch, including those in Data, AI, robotics, IoT, health, environment, and blockchain.

More than €1 billion has been raised by the incubator's companies since 2015.

Get in touch today to gain access to personalized coaching and expert mentoring from start to launch.

<https://telecomparis-entrepreneurs.fr>

Contact: [contact-incub@telecom-paris.fr](mailto:contact-incub@telecom-paris.fr)

# INTERNATIONAL RELATIONS

## International Relations Department (DRI)



**Jean-François Naviner**

Director of International Relations  
Latin America

2C64 / Phone: 01.75.31.94.24  
jean-francois.naviner@telecom-paris.fr



**Catherine Vazza**

Deputy Director  
Outgoing Mobility Manager  
Western and Southern Europe, Canada  
and USA

2C60 / Phone: 01.75.31.94.26  
catherine.vazza@telecom-paris.fr



**Christine Gallet**

International Marketing and  
Communication Manager

2C55 / Phone: 01.75.31.99.58  
christine.gallet@telecom-paris.fr



**Claude Allafort**

Incoming Students Coordinator  
Northern and Eastern Europe  
2C61 / Phone: 01.75.31.94.23  
claud.allafort@telecom-paris.fr



**Nicolas Prost**

International Project Manager  
Erasmus Coordinator  
Africa, Asia, Oceania, Middle East  
2C58 / Phone: 01.75.31.94.25  
nicolas.prost@telecom-paris.fr

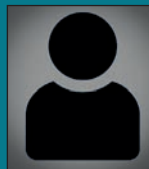

**Elsa Pinto**

International Mobility Manager  
2C65 / Phone:  
outgoing@telecom-paris.fr  
incoming@telecom-paris.fr



**Ana Balavoine**

Management of residence permits  
DRI Assistant  
5A420 / Phone: 01.75.31.94.72  
ana.balavoine@telecom-paris.fr

**The Languages & Cultures and International Relations departments support your transition and growth at Télécom Paris.**

- Start of term: intercultural orientation activities.
- Fall: French Village, an opportunity to sample French culinary specialties.
- Spring: International Village, an evening celebrating international specialties.
- All year round: visits, theater, photo exhibitions, language tandems, etc.

## Languages and Cultures Department

Give your international communication skills a boost.



**Maria-Teresa Guilbert**

Head of the Languages and Cultures  
Department  
3A230 / Phone: 01.75.31.93.53  
maria-teresa.guilbert@telecom-paris.fr



**Estelle Henri**

Academic officer  
3A228 / Phone: 01.75.31.93.55  
estelle.henri@telecom-paris.fr

# CENTER FOR DOCUMENTARY AND DIGITAL RESOURCES (CRDN) - LIBRARY



## **Sophie Chouaf**

CRDN - Executive Library Director  
2A203 / Phone: 01.75.31.95.52  
sophie.chouaf@telecom-paris.fr



## **Imène Denine**

Digital Access Librarian  
HAL Administrator and Thesis Correspondent  
2A405 / Phone: 01.75.31.95.54  
imene.denine@telecom-paris.fr



## **Valérie François**

Cultural funds and Communication  
Coordinator  
2A403 / Phone: 01.75.31.95.51  
valerie.francois@telecom-paris.fr



## **William Montenont**

Scientific funds and PEB  
(interlibrary loans)  
2A403 / Phone: 01.75.31.95.20  
william.montenont@telecom-paris.fr



## **Carine Amefia-Koffie**

Administrative Manager  
2A405 / Phone: 01.75.31.95.48  
camefia@telecom-paris.fr

### WELCOME TO YOUR COMFORT ZONE

BUILDING A, 2ND FLOOR  
A RELAXATION LOUNGE  
A WORK-STUDY ROOM  
A GENERAL COLLECTION  
11 COLLABORATIVE WORKSPACES

### LIBRARY RESOURCES AND SERVICES

1. RESOURCES  
[www.telecom-paris.fr/fr/campus/bibliotheque/ressources](http://www.telecom-paris.fr/fr/campus/bibliotheque/ressources)
2. SERVICES  
[www.telecom-paris.fr/fr/campus/bibliotheque/services](http://www.telecom-paris.fr/fr/campus/bibliotheque/services)
3. RESEARCH AND DOCTORAL STUDIES  
[www.telecom-paris.fr/fr/campus/bibliotheque/publications](http://www.telecom-paris.fr/fr/campus/bibliotheque/publications)
4. EVENTS  
[www.telecom-paris.fr/fr/campus/bibliotheque/evenements](http://www.telecom-paris.fr/fr/campus/bibliotheque/evenements)
5. PRACTICAL INFORMATION  
[www.telecom-paris.fr/fr/campus/bibliotheque/informations-pratiques](http://www.telecom-paris.fr/fr/campus/bibliotheque/informations-pratiques)



BIBLIOTHÈQUE  
Centre de Ressources  
Documentaires & Numériques

**CRDN**

[telecom-paris.fr/fr/campus/bibliotheque](http://telecom-paris.fr/fr/campus/bibliotheque)



@bibliotheque\_telecomparis

The CRDN is open every day:

- > Monday to Friday (academic year)  
from 9am to 9:30pm
- > Weekends from 1pm to 7pm

Phone: 01.75.31.95.50

[bibliotheque@telecom-paris.fr](mailto:bibliotheque@telecom-paris.fr)





# YOUR DIGITAL ENVIRONNEMENT AT THE SCHOOL

## EMAIL ACCOUNT

[zimbra.imt.fr/](mailto:zimbra.imt.fr)

## REZEL PLATFORMS

[index.rezel.net/](http://index.rezel.net/)

## DIGITAL WORK ENVIRONMENT

Access the entire course catalogue, academic tracks, student news and information, schedule, grades, etc.

<https://synapses.telecom-paris.fr/>

## LEARNING MANAGEMENT SYSTEM (LMS)

[ecampus.paris-saclay.fr/](http://ecampus.paris-saclay.fr/)

## DIGITAL SERVICES

Internal services include:

- > A computer account,
- > Individual storage space,
- > Open-access workstations,
- > Photocopying and printing,
- > Access to the Télécom Paris network.

<https://eole.telecom-paris.fr/>

> Digital services newsletter:  
[gazette-dsi.telecom-paristech.fr/](http://gazette-dsi.telecom-paristech.fr/)

> IP Paris mobile application:  
<https://urlz.fr/roMb>



# CAMPUS LIFE

## REPRESENT STUDENTS WITHIN TÉLÉCOM PARIS COMMITTEES

**Make your and your classmates' voices heard by becoming a representative in the school's various authorities.**

Information on the EOLE website:  
[eole.telecom-paris.fr](http://eole.telecom-paris.fr)

☆ Education committee

☆ School Council

☆ 1<sup>st</sup> year council

☆ The board meeting of IMT

☆ The board meeting of IP Paris

☆ Academic juries

## STAY INFORMED



[telecom-paris.fr](http://telecom-paris.fr)



[@TelecomParis](https://www.facebook.com/TelecomParis)



[Télécom Paris](https://www.linkedin.com/company/TelecomParis)



[@telecom\\_paris](https://www.instagram.com/telecom_paris)



[@TelecomParis](https://twitter.com/TelecomParis)



[TelecomParis](https://www.youtube.com/TelecomParis)

## Be Well to Do Well

The fight against harassment, discrimination and violence, including sexist and sexual violence, is one of Télécom Paris' top priorities.

Together, let's make our school a place of respect and openness!

A Prevention & Counseling Center is here to help you.

[cellule.ecoute@telecom-paris.fr](mailto:cellule.ecoute@telecom-paris.fr)



### Françoise Schlotterer

Respect and Equality Officer  
Project Manager at the Dean of Studies  
2C19 / Phone: 01.75.31.93.78  
[francoise.schlotterer@telecom-paris.fr](mailto:francoise.schlotterer@telecom-paris.fr)



### Vincent Le Gallic

Respect and Equality Officer  
Systems Engineer at DS  
2A253 / Phone: 01.75.31.95.59  
[vincent.legallic@telecom-paris.fr](mailto:vincent.legallic@telecom-paris.fr)

If you are a victim or witness of any form of discrimination, you can file a report with the Prevention & Counseling Center or through the reporting platform at:

<https://imt.signalement.net>

## Disability & Accessibility Officer

[accompagnement-handicap@telecom-paris.fr](mailto:accompagnement-handicap@telecom-paris.fr)



### Sabrina Benhenni

Disability & Accessibility Officer  
2C43 / Phone: 01.75.31.41.07  
[accompagnement-handicap@telecom-paris.fr](mailto:accompagnement-handicap@telecom-paris.fr)

# CABINET DEPARTMENT



**The Chief of Staff, Stéphane Potelle**, oversees the cross-functional strategic initiatives of the institution: ecological and energy transition, diversity, gender equality.

Delegates and representatives from the Chief of Staff's Office provide guidance to students in their projects.

## DIVERSITY AND INCLUSION DELEGATION



**Anne-Laure Lecointre**

*Delegate for Ecological Transition*

2C54 / Phone: 01.75.31.92.28

lecointre@telecom-paris.fr



**Christelle Thomas**

*Delegate for Diversity and Inclusion*

2C56 / Phone: 01.75.31.93.38

christelle.thomas@telecom-paris.fr

## Taking action and transforming schools

to protect the environment.

### Stand up for diversity:

- Gender equality • Social inclusion
- Disability & accessibility

## Become an ambassador for Télécom Paris

by attending the recruitment forums and job fairs. Promote the school for new applicants and through the Comète student organization.



*360° Communications Apprentice*

2C52 / Tél. : 01.75.31.

## COMMUNICATION DELEGATION



**Sophie Buron**

*Head of Communication*

*Events and Social Media*

2C53 / Phone: 01.75.31.92.27

sophie.buron@telecom-paris.fr



**Adeline Da Cunha**

*Digital Communication Manager*

*Events and Social Media*

2C52 / Phone: 01.75.31.92.27

sophie.buron@telecom-paris.fr



**Stéphane Boucart**

*Editorial webmaster*

*Information posted on the Internet*

2C48 / Phone: 01.75.31.92.26

stephane.boucart@telecom-paris.fr



**Léa Michaut**

*360° Communications Manager*

2C53 / Phone: 01.75.31.95.27

lea.michaut@telecom-paris.fr



**Nadia Defrance**

*Communications Assistant*

*Preparatory Classes Fair and*

*admitted-students orientation weeks*

2C51 / Phone: 01.75.31.92.29

nadia.defrance@telecom-paris.fr



**Michel Desnoues**

*Multimedia and DTP Graphic Designer*

*Photo & video content*

2C49 / Phone: 01.75.31.92.30

michel.desnoues@telecom-paris.fr

# STUDENT ASSOCIATIONS



MORE THAN 40 WAYS

TO GET INVOLVED

Telecom Paris students distinguish themselves by taking an active role in campus life and the community.

The Student Union is our school's vibrant hub for numerous associations where you can discover and develop new talents to make a long-lasting impact.

Can't find what you're looking for? Contact the Student Union to create a new club.

## The Student Union



- Welcomes new students and facilitates integration into the school's academic and social life.
- Represents students at the school's management and administrative level.
- Organizes and coordinates relations with companies and students through events and sponsorships.
- Coordinates activities offered by the different clubs to ensure a rich, student life.
- Organizes social events, trips abroad, sporting events, etc.

Contact: [bde@telecom-paris.fr](mailto:bde@telecom-paris.fr)



# MEET THE ALUMNI



## Join the Télécom Paris Alumni Community

Télécom Paris Alumni (TPA), a close-knit community ready to support and inspire you, offers an "alumni experience" from the moment you enter the school and throughout your entire career!

Our mission is to support you at every stage of your professional life through a varied and tailored range of services.

## Association Staff



**Corine Garcia**  
Managing Director



**Naveena Kamalakaran**  
Student Relations  
Communications Officer

## Contact

✉ [equipe.tpa@telecom-paris.fr](mailto:equipe.tpa@telecom-paris.fr)

☎ Tél.: 01.75.31.42.59

## Why Become a Member of the TPA?

> **Networking:** Join a powerful professional network of 20,000 active graduates in all sectors.

> **Mentorship and Internship Opportunities:** Benefit from the expert advice of former students to guide your career choices. Access exclusive internship offers and international opportunities with our GoinGlobal program.



> **Exclusive Events:** Attend conferences and after-work events and join special interest groups to meet and network with alumni.

## How much does it cost?

Only €22 for **your entire time**  
at the school!

## Membership Form:



### Visit us

Office 2A440 from Tuesday to Thursday

### Follow us on LinkedIn:

Réseau d'alumni - Télécom Paris

# SUSTAINABLE DEVELOPMENT



## An HQE building

Our new building has been designed for High Quality Environmental (HQE) classification. HQE is a voluntary approach to managing the impact on the environment generated by a building while providing its occupants with healthy and comfortable conditions throughout the life of the structure.

## The heating network

Our campus benefits from a heating network based on deep geothermal energy. The buildings are supplied with 60% renewable energy from the Albien geothermal aquifer at a depth of 700 metres. This solution emits three times less CO2 emissions than a traditional system and, on such a large scale, is a worldwide first. Our Paris-Saclay urban campus was recently awarded the Positive Energy Territory for Green Growth (Territoire à énergie positive pour la croissance verte) label and is a truly remarkable technological showcase.



## Recycling and waste management

Our campus sorts its waste and separates paper and cardboard, computer waste (D3E), ordinary industrial waste, liquids and hazardous materials.

The collection and recycling or elimination is carried out with respect for and protection of the environment. To do this, the school has chosen an ethical and supportive company that collects batteries, paper, and D3E cartridges while creating local and sustainable jobs for people with disabilities. Finally, the school is experimenting with the co-creation of a compost for vegetable waste with the students.

Calling all volunteers!



## A responsible digital school

The school has systematized digitalization, a document sharing server, centralized printing and recycled paper and is committed to eliminating plastic. Above all, the school provides you with a wide range of tools for distance learning, video conferencing, and digital spaces to manage your mobility and enhance your learning methods, all while striving to minimize the environmental impact of this technological infrastructure.



## Committed to a sustainable meal service

Our self-service restaurants and cafeterias are committed to diversifying daily meals, in particular, by integrating a quality vegetarian offering and also to making progress in terms of local and organic sourcing of ingredients, reducing food waste, sorting and recovery of bio-waste, and the use of 100% biodegradable cleaning products.



## Sustainable commuting

The public transport network on the plateau and towards the main stations is constantly being improved. The use of low-impact mobility options on the environment is facilitated by electric bicycle terminals by subscription, at the foot of the building, and in the surrounding area or at neighboring stations. And through the possibility of recharging electric vehicles in our parking garage and in the vicinity.



# PATRONAGE

## Endowed Spaces

You will notice that many rooms, spaces, and seats in the main Thevenin amphitheater, are named after certain individuals. These are the names of those who have generously offered a donation to the school. Patronage, or endowment, is the act of showing appreciation for a financial donor (e.g. an individual, company, group of people, etc.) by placing their name on a space or piece of equipment. Endowment can be for a limited period of time or for life. In our building, we have offered patrons the choice to name a space for ten years or for life, depending on the amount given. The patron's name is written on a plaque at the entrance of the space or on the seat chosen by the donor. Donors are mainly alumni but also parents of students. It's a special way for them to show their appreciation for the school.

The act of honoring donors on campus property was first introduced in the United States in cultural and higher education institutions. In France, this practice is still quite recent and is mainly seen in stadiums and cultural spaces. Other leading engineering schools, such as Polytechnique and CentraleSupélec, have launched major patronage campaigns to cultivate their resources and foster the improvement of their schools. In this context, Télécom Paris has launched its own support and development campaign.

The funds raised through this patronage campaign are used to finance the school's four main pillars: social diversity - international initiatives - entrepreneurship - scientific excellence and innovation. Thanks to these donations, students receive scholarships for academic achievement, others can expand their academic horizons, talented professors are recruited, and equipment is financed. This is an exceptional opportunity for the school to prosper in the new ecosystem of the Institut Polytechnique de Paris.

Since 2014, this initiative has raised nearly €1 million.



## Percent for Art

The term Percent for Art refers to a program where a percentage of the cost of large-scale development projects is dedicated to fund and install public art.

For our new building, the work of the visual artist Evariste Richer and his team was selected. **INFRAWIND & METACLOUD** is a dual-discourse work. The artist, born in 1969 in Montpellier, describes the creation as "Poetry" which exalts the architects' undertaking and the "Meteorological" map of the community spaces of the building.

In his own words, The INFRAWIND & METACLOUD weather map, inspired by cloud patterns, the compass rose, and the interlocking filaments of feathers, or barbules, is spread throughout the entire site. Through this work, I have composed a new framework of architecture, revealing a changing climatic landscape intertwined with engineering and science.

Evariste Richer associates each floor with a shade of blue, giving way to isolated clouds on large enameled plates in the main lobby and wind roses to indicate the directions to the different spaces.

The furnishings, in a seventh shade of blue, complete the system. Tables, benches and stools, in the interlocking barbules, symbolize the breeze and accompany the movements of staff and students within the building.

# PEDESTRIAN ACCESS

The school is located at 19 place Marguerite Perey in Palaiseau, 91120

GPS coordinates : 48.712793, 2.199441

Opening hours of the main reception desk: 7:00am to 8:00pm, Monday to Friday Télécom

Paris Reception Desk: +33 1 75 31 92 00

Building security: +33 1 75 31 40 17

★ The reception desk is opposite the main entrance, at 19 place Marguerite Perey.

Building access is also possible at:

- ➡ 23 place Marguerite Perey
- ➡ 39 boulevard Thomas Gobert
- ➡ 17 rue Jean Pacilly

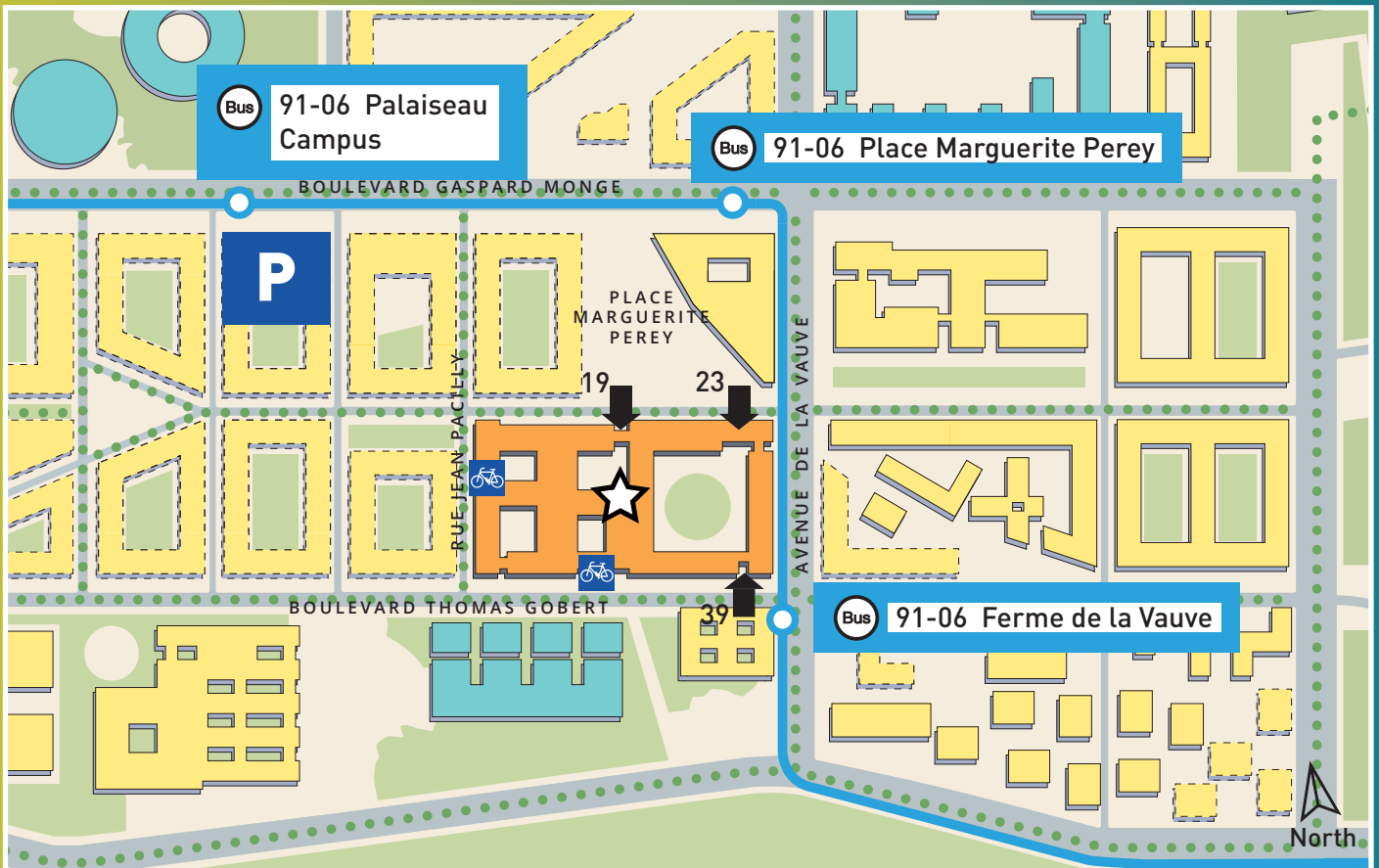



# ACCESS

## BY BIKE, PUBLIC TRANSPORT AND CAR

### By bike

Bike paths (shown in green dotted lines on the map opposite) allow for safe travel on the Plateau de Saclay. They allow access to the Moulon District but also to the surrounding towns: Palaiseau, Orsay, Massy, Saclay, etc.

Moreover, a Zoov electric bicycle station is located at the base of our building. About twenty bicycles are available for use between the Camille Claudel district and the Quartier du Moulon.

Parking lots within the building (total capacity of 130 bikes) are accessible through the entrance located at:

- 33 boulevard Thomas Gobert

### By public transport

> **From the Massy-Palaiseau station RER B and RER C (15 minutes) - Exit: Gare routière Garnier**

At the train station, go to the Gare routière Garnier exit and take the 91.06 or 91.10 bus. Get off at Ferme de la Vauve or Place Marguerite Perey.

> **From the Lozère RER B station (25 minutes)**

Pedestrian route of about 300 steps, a distance of 1.5 km.

Take the stairs towards the École Polytechnique and walk to the building.

> **From the Guichet RER B station (20 minutes)**

Pedestrian itinerary of 1.5 km.

Take the Passage du Buisson and cross the Carrière de la Troche to reach the Plateau.

#### HOURS FOR BUS 91.06

The first bus leaves from the Massy-Palaiseau station at 6:00am.

Buses come about every 3 to 4 minutes during rush hour (6:56am – 10:00am and 4:00pm – 7:00pm).

The last bus travelling to the Massy-Palaiseau station leaves at 12:14am.

Outside rush hour times:

Buses come about every 15 minutes.

### By car

The parking lot located in the basement of the school is reserved for staff members.

A second 420-space paid parking lot is accessible from boulevard Gaspard Monge and rue Jean Pacilly.

About 40 spaces are located around the school in a paid zone.

Consult ParkInSaclay (website and application) to find all the parking spaces near the school, as well as their availability in real time.

# CAMPUS GUIDE

Inside the atrium, the main lobby branches out into the communal, teaching, and research areas.

Telecom Paris is composed of four buildings, A, B, C and D, is five storeys high, and includes an underground basement level.

**i** The main reception desk is located on the ground floor of Building A1, which leads into the atrium.

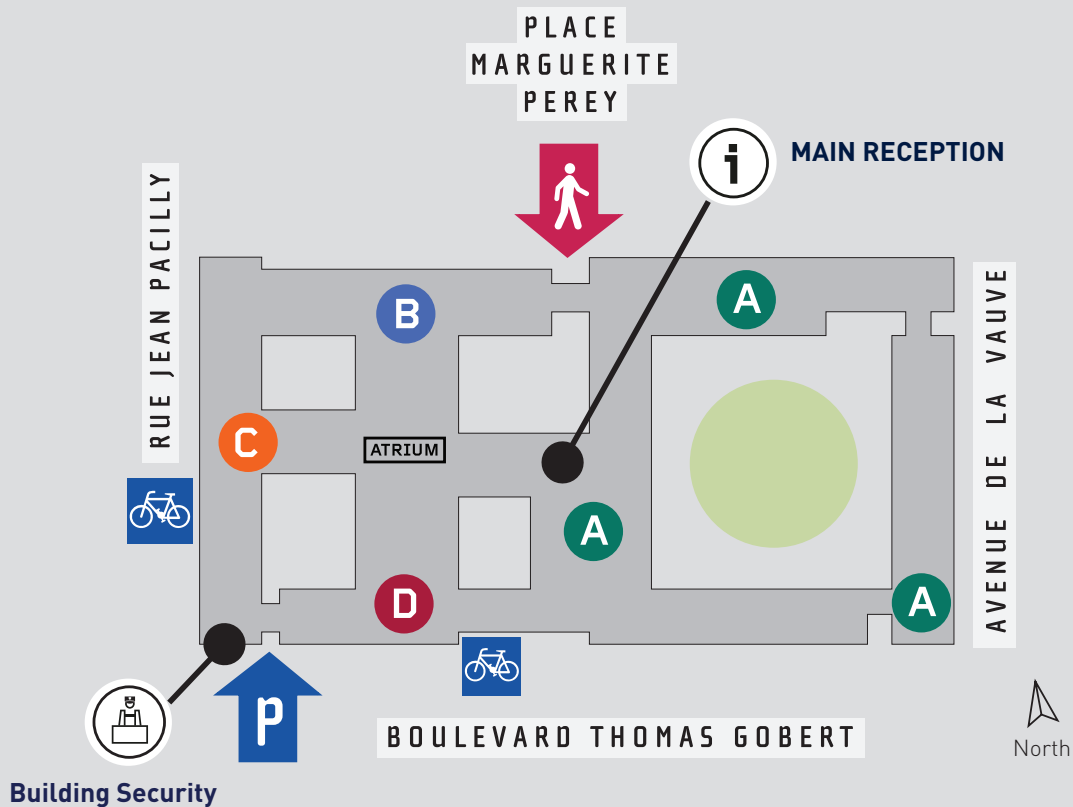

Office and room numbers are based on the following model:

For buildings B, C et D



For building A



**Below is a list of the main departments and their location in the building:**

### **Teaching and Research Departments**

#### **Dean of Studies - Engineering students, IP Paris Master's & Mastères Spécialisés**

Communications & Electronics Department — COMELEC	2C19 to 2C24 ; 2C13 to 2C17 and 2C26 to 2C48
Admin — COMELEC	3B, 3C and 3D
Images, Data, Signal Department — IDS	3C22
IDS Labs	5A101 to 5A109, 5B, 5C and 5D
Department of Computer Science and Networks — INFRES	-1
INFRES Labs	4B, 4C and 4D
Languages and Cultures Department — LC	-1
Economics & Social Sciences Department — SES	3A228 to 3A248
Research Department	3A251 to 3A265, 3A3, 3A459 to 3A486
Research and Pedagogy Showroom	3A433 to 3A437, 3A439, 3A445, 3A449, 3A451 to 3A454
	0B03

### **Executive Department & The President**

Chief of Staff	5A401, 5A405 and 2D14
Human Resources Department	2C50
Secretary-General	5A407 to 5A420
Secretary-General - Building and Logistic Department	5A402, 5A404 and 5A406
Secretary-General - Financial Department	2A446 to 2A498
	2A329 to 2A344

### **Support Services**

Social Diversity & Handicap Officer	2C56
Ecological Transition Officer	2C54
Communications Department	2C48 to 2C53
Corporate Relations Department	3A438 to 3A443
International Relations Department	3A444 to 3A458
IT Systems Department (DSI)	2C55 to 2C64
Student & Campus Life and Disability Office	2A203 to 2A263, 2A306 to 2A326, 2A403 and 2A405
	2A482

### **Télécom Paris alumni program**

Boardroom	2A440
Building Security	0B05
CRDN — Library	0C77
Doctor	2A1, 2A2, 2A4
Infirmary	0A258
Main reception	0C73
Multipurpose exercise studio	Ground floor
Social worker and welfare counselor	0A301
Student's Common Room	0A258
The e-Lab	0A333
The FabLab	2A237
The WAN Restaurant	2A237
The Weekly Cafeteria	0A4
The Worko Cafeteria	0A4
Studio Design	2A1
	0B03

**TÉLÉCOM  
PARIS**

**COMMUNITY  
AND  
NETWORKING  
AREAS**

# MAPS OF THE BUILDING

## GROUND FLOOR

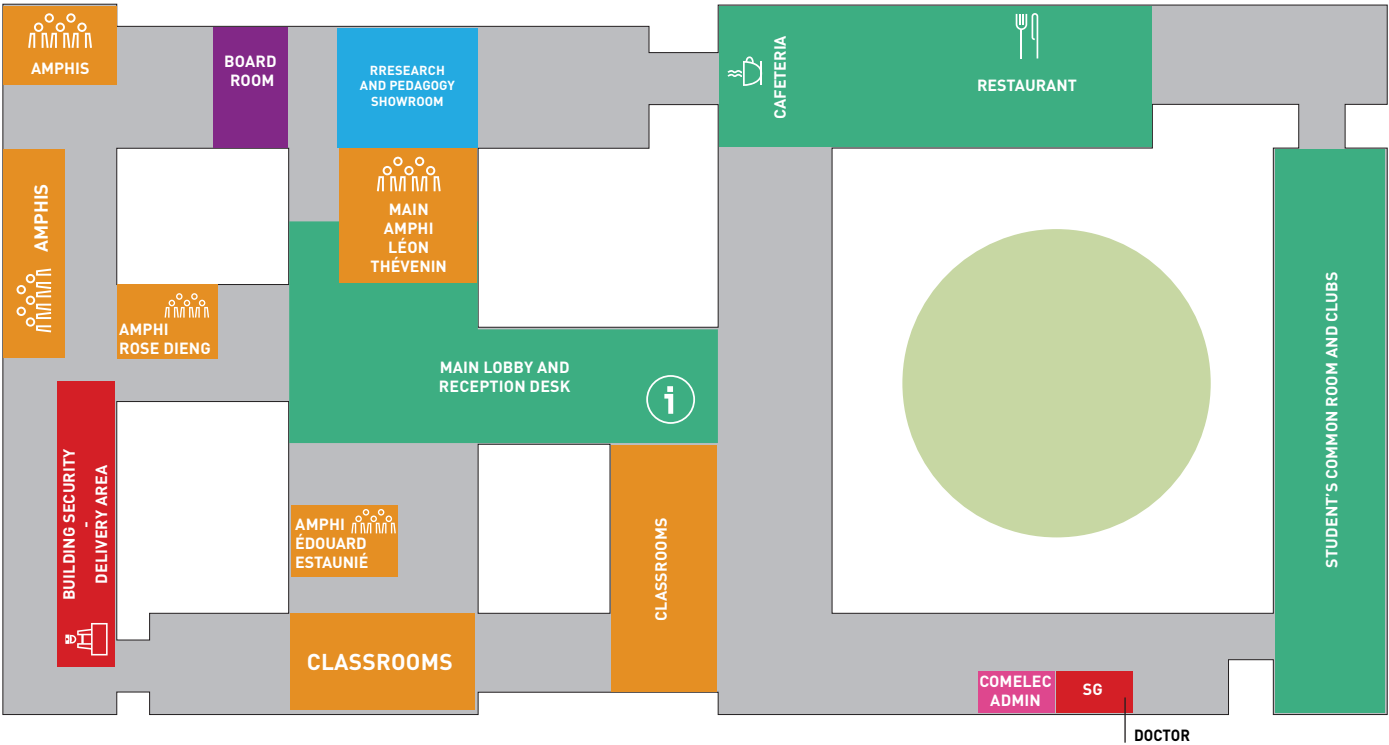

## 1<sup>ST</sup> FLOOR







CLASSROOMS /  
LABS



TÉLÉCOM PARIS: TEACHING AND  
RESEARCH DEPARTMENT



COMMUNAL AND  
LEISURE AREAS



TÉLÉCOM SUDPARIS



COLLABORATIVE AREAS  
(MEETINGS, VISIO, ETC.)



IMT GENERAL DIRECTION



TÉLÉCOM PARIS: ADMINISTRATION & SUP-  
PORT SERVICES - ALUMNI



VARIOUS COLLABORATION / TEACHING SPACES

## 2<sup>ND</sup> FLOOR

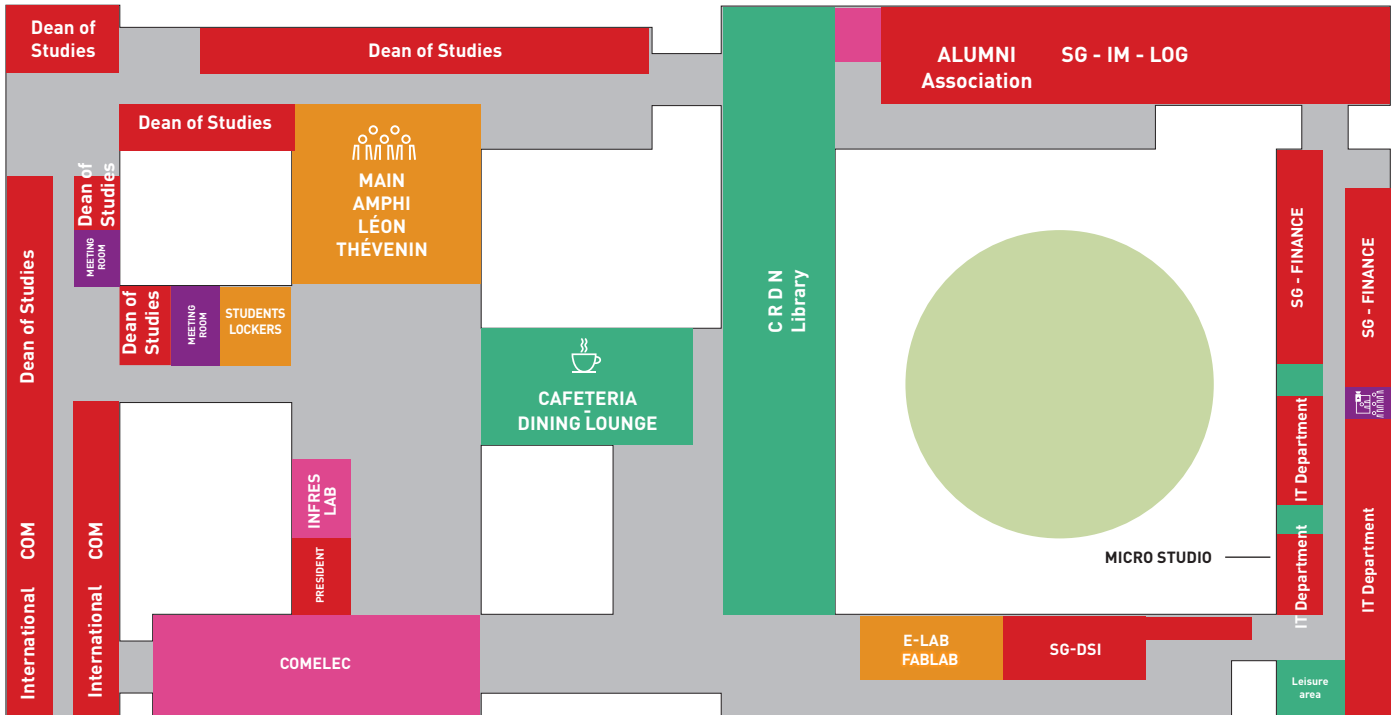

## 3<sup>RD</sup> FLOOR

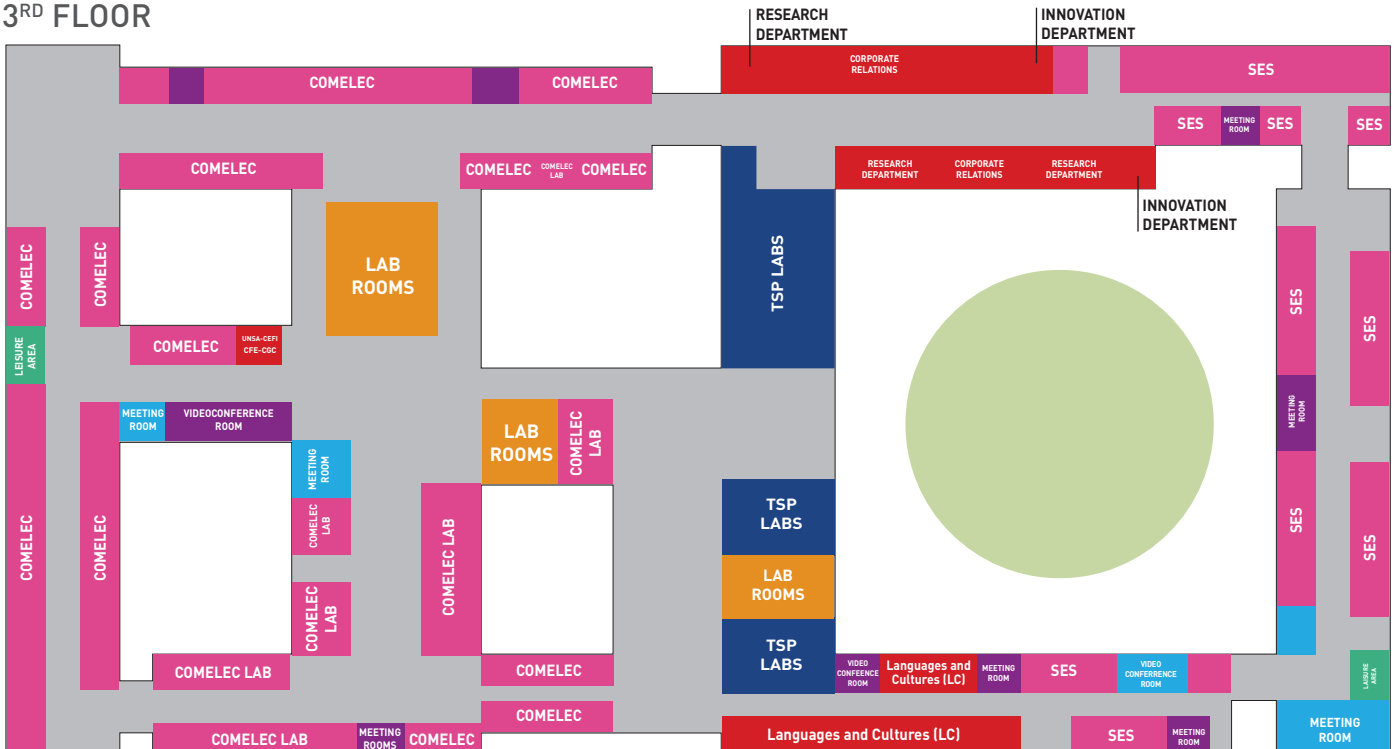

## 4<sup>TH</sup> FLOOR



## 5<sup>TH</sup> FLOOR

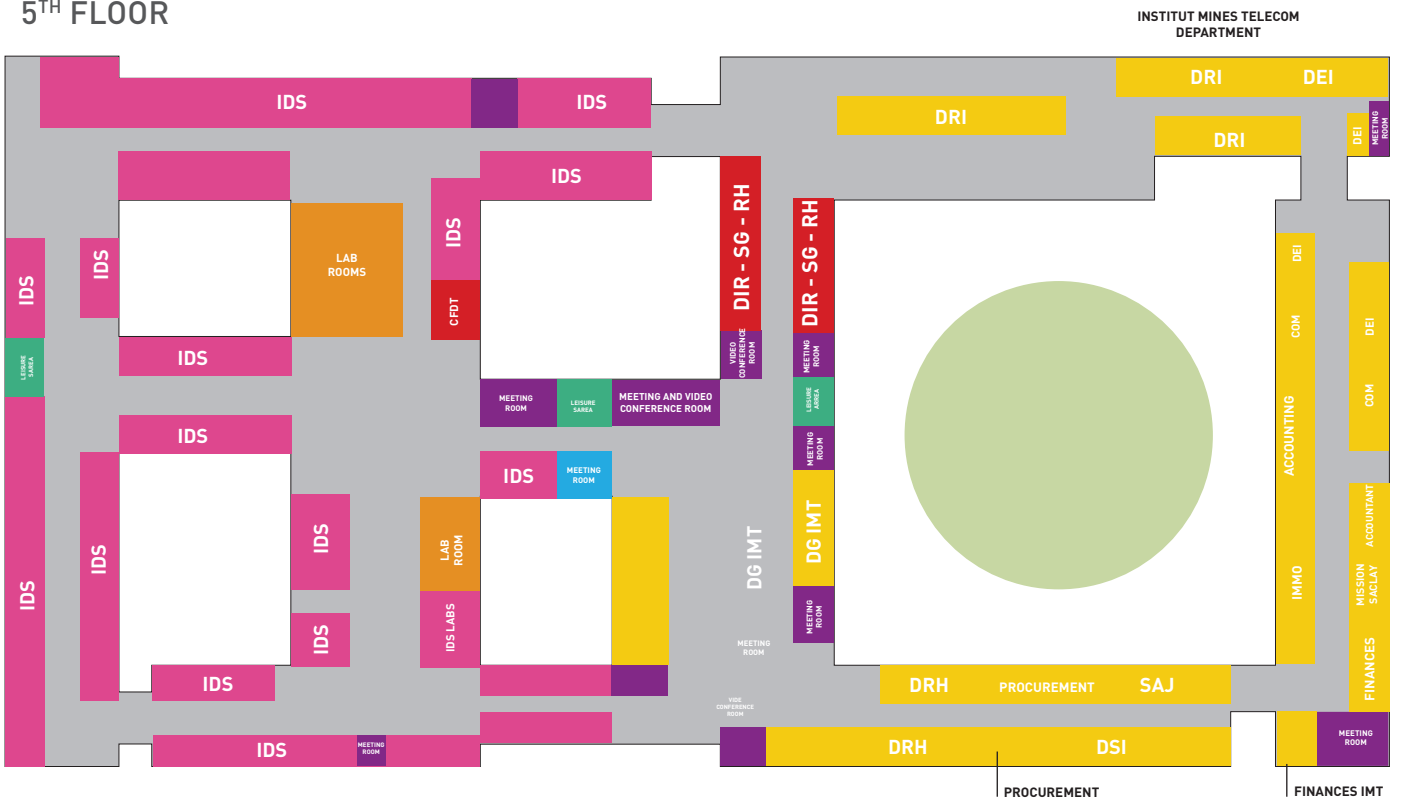

# STUDENTS'

## COMMON ROOM

For the many Télécom Paris clubs and associations, the Common Room (Le Foyer) is a space where students can meet, make life-long friends, and collaborate.

Located on the ground floor of Building A, it's here where students host various events including the popular "Rock Nights". Come hang out between or after classes, learn about the various student associations, play table football or pool, or unwind in the games library.

Below is a list of clubs and their office locations:

BDE - Students' Union	0A360
BDS - Sports Union	0A322
Comète - an audiovisual and communications club	0A345
Forum - a corporate connections club	0A318
KFT - Kebab Factory Télécom	0A358
La Scène music studio	0A362
Télécom BariTech	0A323, 0A324 et 0A326
Télécom Étude (Junior Entreprise)	0A346 et 0A348
The Robotics Club	0A320
Telecom Sound & Magic — TSM	0A347 et 0A349
Telespoir Humanitarian Outreach Club	0A343
The LudoTech game room	0A311 et 0A315



# THE ÉCOLE POLYTECHNIQUE

## DISTRICT

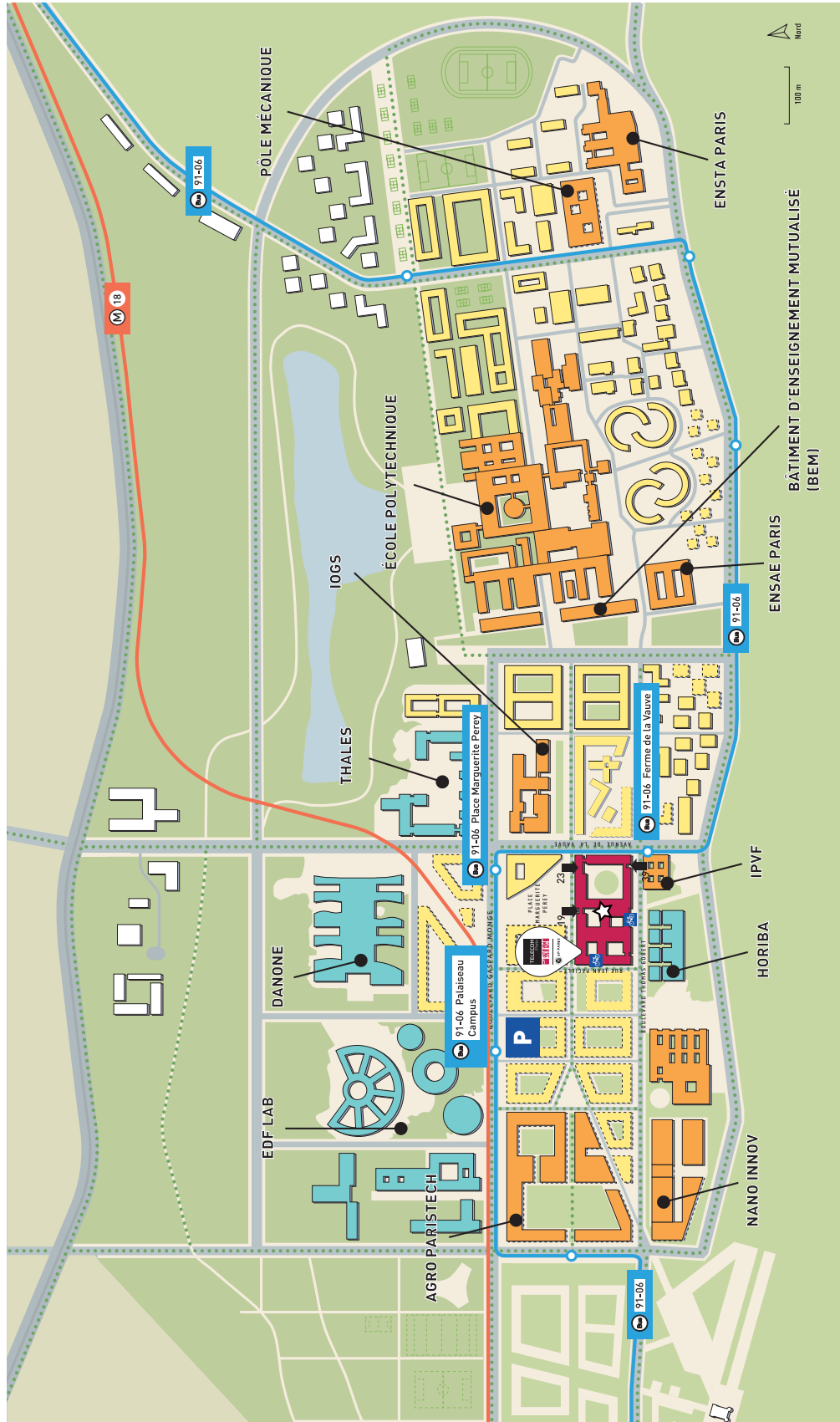

The new Shared Learning Building (Bâtiment d'Enseignement Mutualisé - BEM) accommodates classes and events from multiple higher education and research establishments in the area including Télécom Paris. It was inaugurated on December 19th 2023.



# CAMPUS DINING SERVICES

There are four dining facilities at your disposal.

## THE WAN RESTAURANT

Collective dining services are provided by Elior. The restaurant is entirely self-service and is located on the ground floor of the A4 building. It serves up to 800 meals a day. It has 280 seats, including seven for individuals with disabilities.

Its opening hours are from 11:30am to 1:45pm.

## THE WEEKLY CAFETERIA

Located on the ground floor, just next to the main restaurant, this dining facility seats up to 80 people and offers pastries, hot drinks, meals, and snacks. It's open every day from 8:00am to 4:00pm non-stop.

## "THE WORKO" CAFETERIA

Located near the CRDN Library on the 2nd floor of Building A, this snack lounge seats up to 12 people and is open from 8:00am to 3:30pm.

## CROUS RESTAURANTS

Access to CROUS restaurants is possible after creating your account on [www.izly.fr](http://www.izly.fr). The nearest restaurant is located in the Alexandre Manceau residence (a 1 min walk from Télécom Paris).

# DINING FACILITIES AT THE INSTITUT POLYTECHNIQUE DE PARIS

## ÉCOLE POLYTECHNIQUE\*

Le MAGNAN is an École polytechnique restaurant located about 15 minutes on foot from our building. It is open from 11:30am to 2:00pm every day. In the main lobby, a cafeteria also offers sandwiches, paninis, salads, coffee and other snacks.

## ENSTA PARIS\*

The "Cœur de blé" cafeteria is open from 8:00am to 5:30pm Monday to Thursday, and until 5:00pm on Friday. You can have a quick-service breakfast or lunch including sandwiches, salads, pies, quiches, paninis, hot dishes, and desserts.

## ENSAE PARIS\*

Located about a 10-minute walk from our building, ENSAE Paris has a cafeteria on the ground floor of the building. It is open from 8am to 3pm.

\* To date, agreements are in development within the alliance of IP Paris. While they are being finalized, the meals purchased in these restaurants are at the "external rate".

# SHOPS & SERVICES

DINING	SHOPS	SERVICES
<p><b>École Polytechnique District</b></p> <p><b>Panifique</b> Artisanal bakery-pastry shop offering pastries, salads, wraps, burgers, and daily specials, available for dine-in or takeout.</p> <p>Open Monday to Saturday from 7:00am to 8:00pm 13 avenue de la Vauve 91120 Palaiseau</p> <hr/> <p><b>CROUS University Restaurant</b> Restaurant open from 11:30 AM to 2 PM and from 7 PM to 9 PM Cafeteria open from 8 AM to 6 PM Self-service open from 10 AM to 2:30 PM.</p> <p>22 cours Pierre Vasseur 91120 Palaiseau</p> <hr/> <p><b>Food Asia</b> A varied menu of Asian dishes, available for dine-in or takeout.</p> <p>Open every day from 11:30am to 10:00pm 2 boulevard Gaspard Monge 91120 Palaiseau</p> <hr/> <p><b>Le Julie's</b> Le Julie's offers coffee, pastries, a variety of meals, and free Wi-Fi.</p> <p>Open every day from 11:30am to 10:00pm 2 boulevard Gaspard Monge 91120 Palaiseau</p>	<p><b>Moulon District</b></p> <p><b>P.U.I.O Cafeteria (Pôle Universitaire d'Ingénierie d'Orsay)</b></p> <p>Open Monday to Friday from 7:30am to 3:30pm Rue Joliot Curie 91190 Gif-sur-Yvette Bus 91.06, Université Paris-Saclay stop</p> <hr/> <p><b>Lieu de vie Restaurant (CROUS)</b></p> <p>Open Monday to Friday <b>Restaurant:</b> 11:30am to 2:00pm <b>Cafeteria:</b> 8:00am to 9:30pm 13 bis rue Joliot Curie 91190 Gif-sur-Yvette Bus 91.06, Université Paris-Saclay stop</p>	<p><b>CentraleSupélec Eiffel Building (CROUS)</b></p> <p>Open Monday to Friday <b>Restaurant:</b> 11:30am to 2:00pm <b>Cafeteria:</b> 8:00am to 5:00pm 2 rue Noetzlin 91190 Gif-sur-Yvette Bus 91.06, Joliot Curie stop</p> <hr/> <p><b>Health Center</b></p> <p>The Health Center of the Institut Polytechnique de Paris serves the staff and students of IP Paris. The team is available to help you pursue your studies and work under the best physical, psychological, and social conditions.</p> <p><b>Coordinator:</b> Elisabeth ROSSI <b>Phone:</b> 01 69 33 39 31 or 06 69 59 99 24 <b>Email:</b> pole.sante@ip-paris.fr</p> <p><b>Opening hours:</b> Monday to Thursday: 8:30 AM - 12:00 PM / 1:30 PM - 5:00 PM Friday: 8:30 AM - 12:00 PM / 1:30 PM - 4:15 PM</p> <hr/> <p><b>Paris-Saclay Hospital aka Nord Essonne Hospital Group (GHNE)</b></p> <p>1 Parvis de l'Hôpital, 91400 Orsay</p>

DINING	SHOPS	SERVICES
<p><b>Tobacco and Magazine Shop Le Saclay</b></p> <p>This shop offers multiple services including stationery, daily newspapers and 1,000 magazine titles, tobacco, electronic cigarettes, FDJ and PMU games, candy, cards, gifts, hot coffee and cold drinks.</p> <p>Open Monday to Saturday from 7:00am to 9:00pm. Closed on Sundays.</p> <p>8 boulevard Gaspard Monge 91120 Palaiseau</p> <p><b>Franprix</b></p> <p>This supermarket offers all sorts of products needed on a daily basis. It's extremely close to the building and also has an outdoor dining area.</p>	<p>Open Monday to Saturday from 7:30am to 9:00pm. Closed on Sundays.</p> <p>15 avenue de la Vauve 91120 Palaiseau</p> <p><b>Moulon District</b></p> <p>A pharmacy, bakery, tobacco shop, paper and press shop, and supermarket are available in the Moulon District, near the Serendicity Residence.</p> <p>Bus 91.06, Joliot Curie stop</p>	<p><b>Camille Claudel District</b></p> <p><b>Carrefour City</b></p> <p>This supermarket is about ten minutes away by bus to Palaiseau and close to several student dorms.</p> <p>Open Monday to Saturday 7:00am to 9:00pm and on Sunday from 8:00am – 1:00</p> <p>2 route de Saclay 91120 Palaiseau</p> <p>Bus 91.06, Camille Claudel stop</p>
DINING	SHOPS	SERVICES

**BNP Paribas bank  
Paris Saclay branch**

The Paris Saclay branch is open for your banking and transaction needs or to meet with a financial advisor. A cash machine is also available.

Open Monday to Friday from 10:00am to 6:00pm and until 7:00pm on Thursdays.  
19 avenue de la Vauve  
91120 Palaiseau

**Moulon District**

A bank, doctor's office, optician, driving school, and hairdresser are in the Moulon District, near the Serendicity Residence.

Bus 91.06, Joliot Curie stop.

**Camille Claudel District**

**Pharmacie des Écoles - TRAN**

This pharmacy offers a wide range of pharmaceutical products as well as on-loan medical equipment. The pharmacists can also provide medical and homeopathic advice.

Open Mondays from 2:30pm to 8:00pm and Tuesday to Friday from 9:00am to 12:30pm and from 2:30pm – 8:00pm.  
2 place des Causeuses  
91120 Palaiseau

Bus 91.06, Camille Claudel stop

# GETTING AROUND

## Bike paths

Seven kilometers of bike paths are available on the Plateau de Saclay.

They allow you to travel between the École Polytechnique and the Moulon district, but also to reach other districts and surrounding towns such as the Camille Claudel district in Palaiseau, the Corbeville district, Massy, Saclay, Gif-sur-Yvette, etc.



## Bus 91.06

The 91.06 bus line operates among the sites of ENSAE Paris, ENSTA Paris, and Polytechnique schools and provides access to Massy-Palaiseau RER B and C and the TGV station.

Buses arrive every 3 to 4 minutes during peak hours and every 10 to 15 minutes during off-peak hours.



## Commuting Time:

- To get to **ENSTA Paris**:
- To get to **ENSAE Paris**:
- To get to the **Moulon District**:



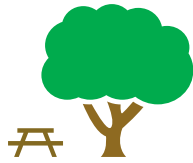

### Shared electric bikes

Zoov is an electric bike service on the Plateau de Saclay.

A total of 2,000 bikes are available.

The bikes are free floating and a hundred or so charging stations have been installed.

This service costs the user €2 to unlock the bikes and use it for 20 minutes.

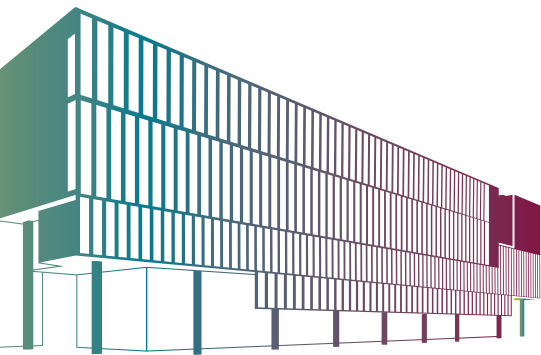

20 minutes on foot / 5 minutes by bus / 7 minutes by bike  
10 minutes on foot / 3 minutes by bike

about 6 minutes by bus / 15 minutes  
by bike



### On foot

All around the school, many areas are now available to promote walking and pedestrian traffic.

A fitness path connects all the schools within the Institut Polytechnique de Paris.



## Practical Information

### Main Location

Télécom Paris  
19, place Marguerite Perey  
F-91120 Palaiseau

### Access (with student ID)

7:00am to 8:00pm  
Monday to Friday

### Other sites

#### Business Incubator

9 rue Dareau, 75014 Paris  
Phone: 01.45.81.71.34  
RER: line B - Denfert-Rochereau station  
Métro: line 6 - St Jacques station  
Bus: lignes 57, 67 et 83 - La Tombe Issoire stop

#### Station F

5 Parvis Alan Turing, 75013 Paris  
Métro: line 6 - Chevaleret station  
Bus: line 64 - Bibliothèque Chevaleret stop



#CHOOSETELECOMPARIS

[admissions@telecom-paris.fr](mailto:admissions@telecom-paris.fr)